АЛЬБОМ БАЯНИСТА

МУЗГИЗ
1953

АЛЬБОМ БАЯНИСТА

ВЫПУСК ВТОРОЙ

РУССКИЕ ПЕСНИ и ПЛЯСКИ

СОСТАВИЛ
И ОБРАБОТАЛ ДЛЯ БАЯНА
Аз. ИВАНОВ

ГОСУДАРСТВЕННОЕ МУЗЫКАЛЬНОЕ ИЗДАТЕЛЬСТВО
Ленинград
1953

СОДЕРЖАНИЕ

	Стр.
Калинушка	3
Вдоль улицы в конец	4
Не велят Маше за реченьку ходить	6
Владимирские напевы	8
Протяжная	11
Плясовая	12
Час да по часу	15
Тимоня	17
Рано, рано, цветик	21
Куманёк	24
Страдания	26
Лирическая	30
В низенькой светёлке	32
Зачем тебя я, милый мой, узнала	34
Мой костёр	36
Крутится, вертится шар голубой	39
Уральская плясовая	42
Гусачок	48
Камаринская	51
Казачий пляс	55
Яблочко	59
Русский перепляс	65
Колхозная полька	72
Кадриль	75

***

Редактор *В. Салманов* Художник *П. Бусырев*

Подписано к печати 26 IX 1953 г. М-39799

Бумага 60x92¹/₈ = 5,0 бум. л.—10,0 печ. л. Тираж 60.000. Заказ № 477

Типолитография Музгиза, Ленинград, Сталинградский пр., 94

КАЛИНУШКА

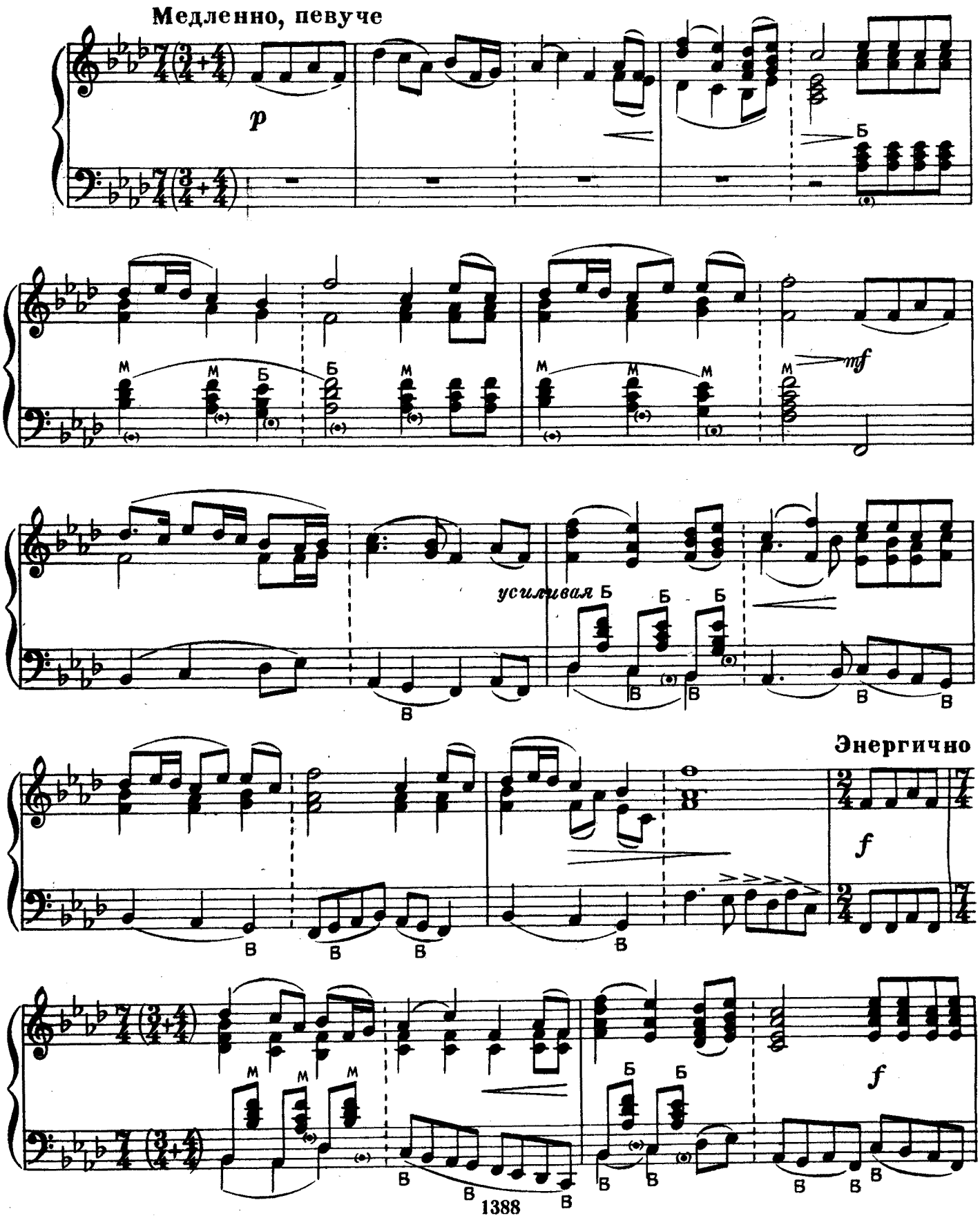

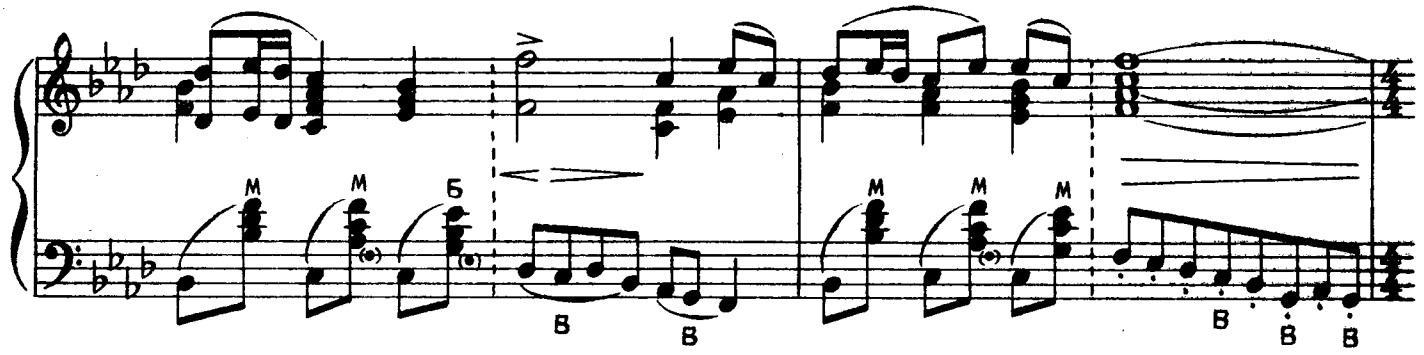

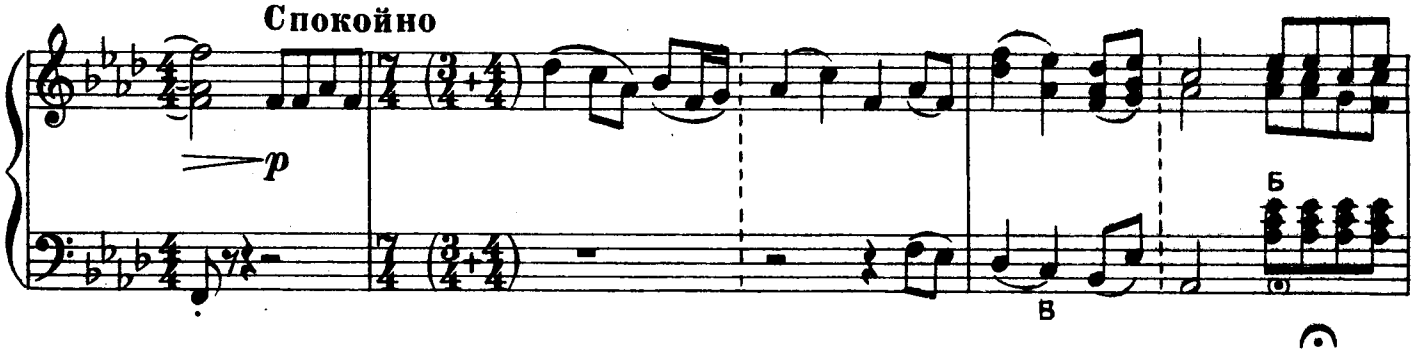

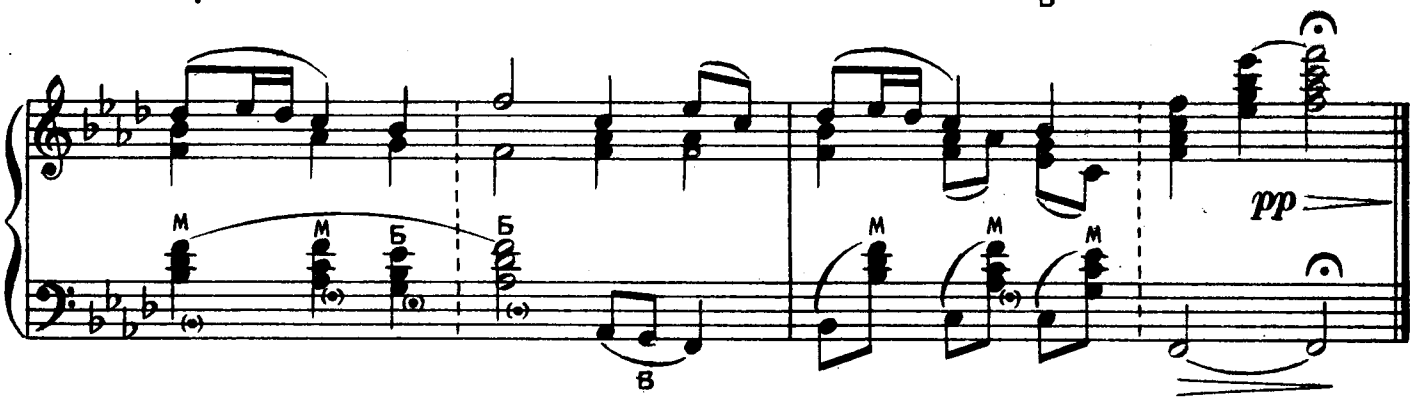

ВДОЛЬ УЛИЦЫ В КОНЕЦ

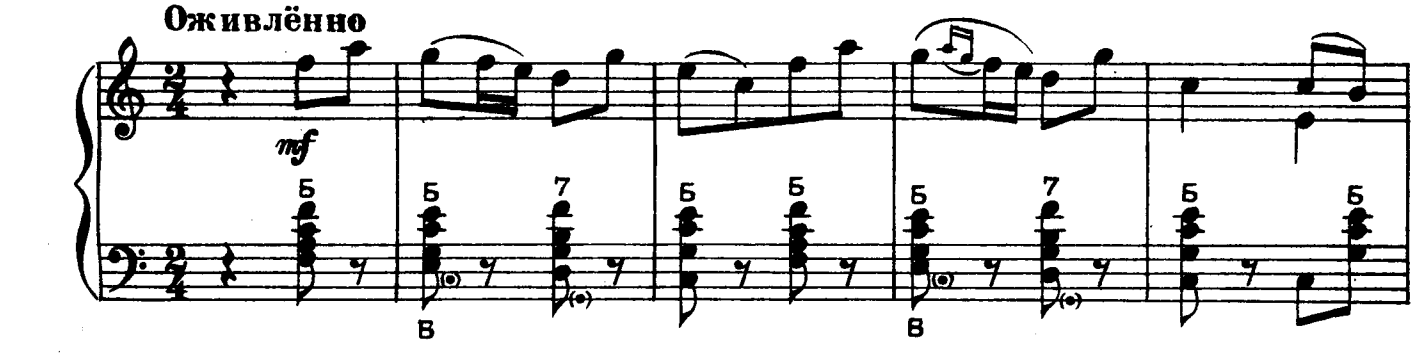

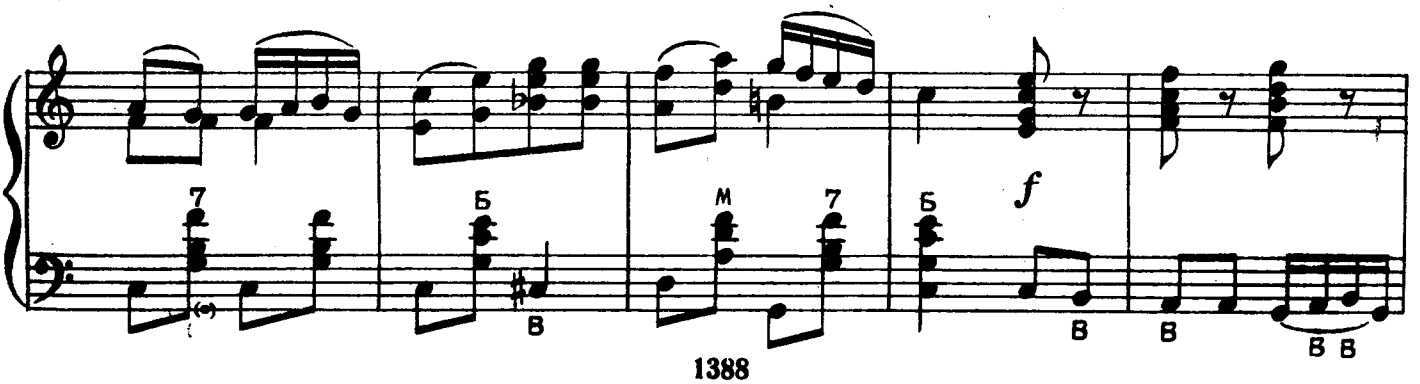

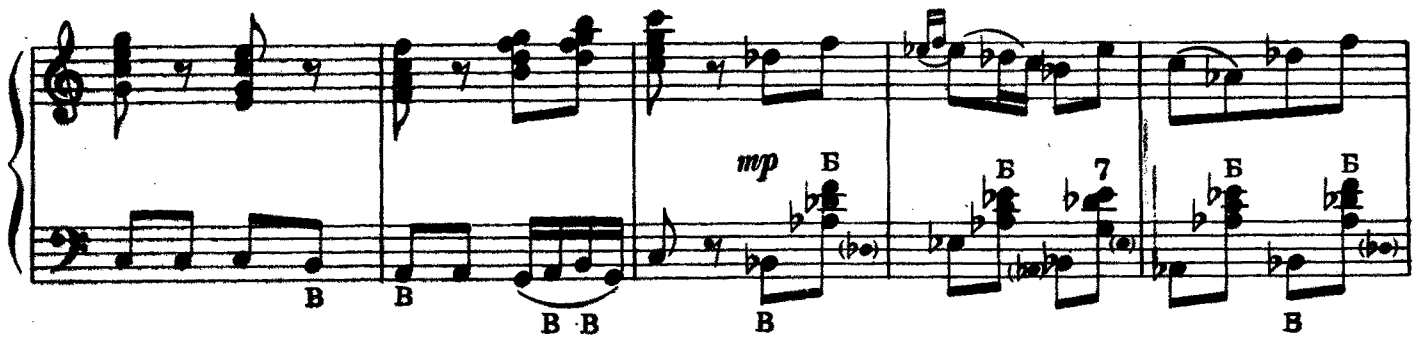
mp

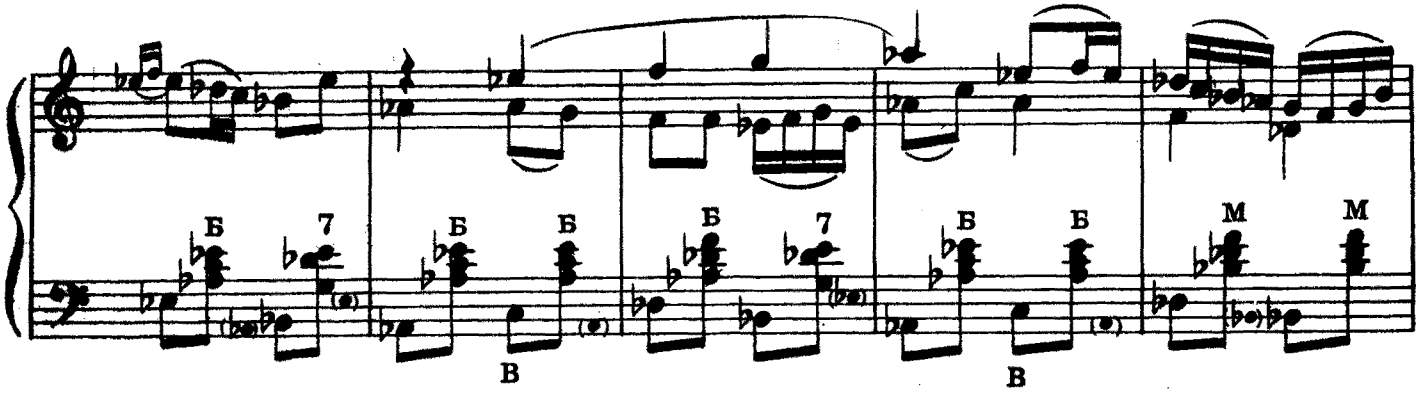

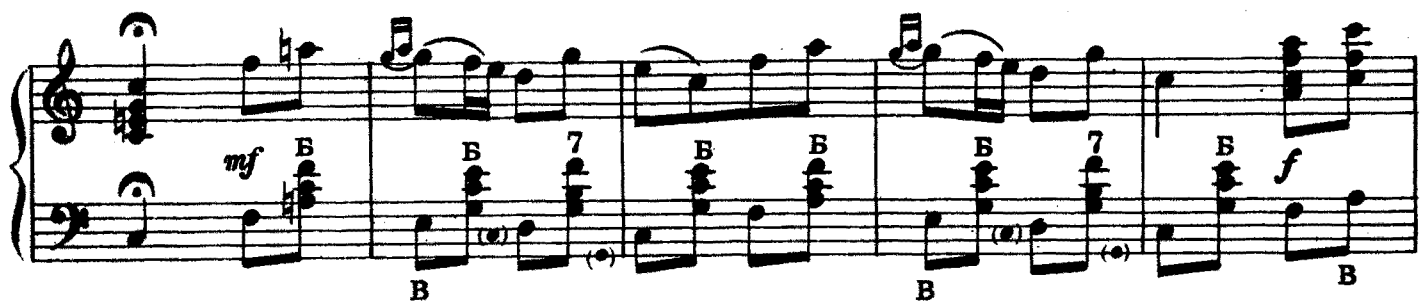
mf
f

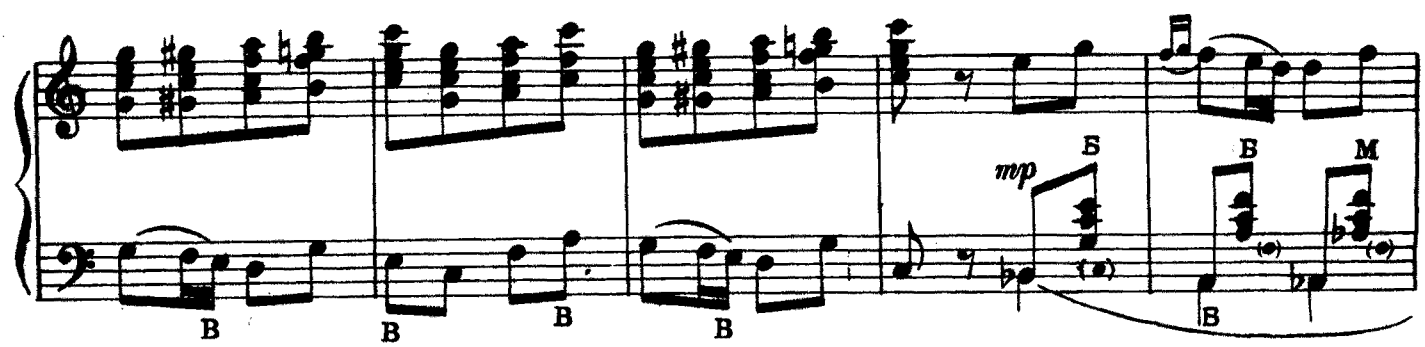
mp

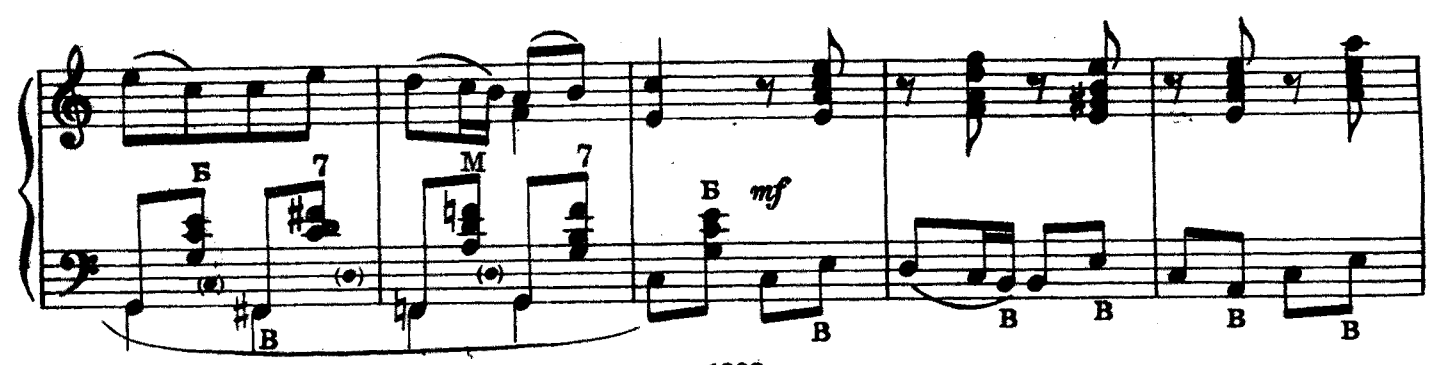
mf

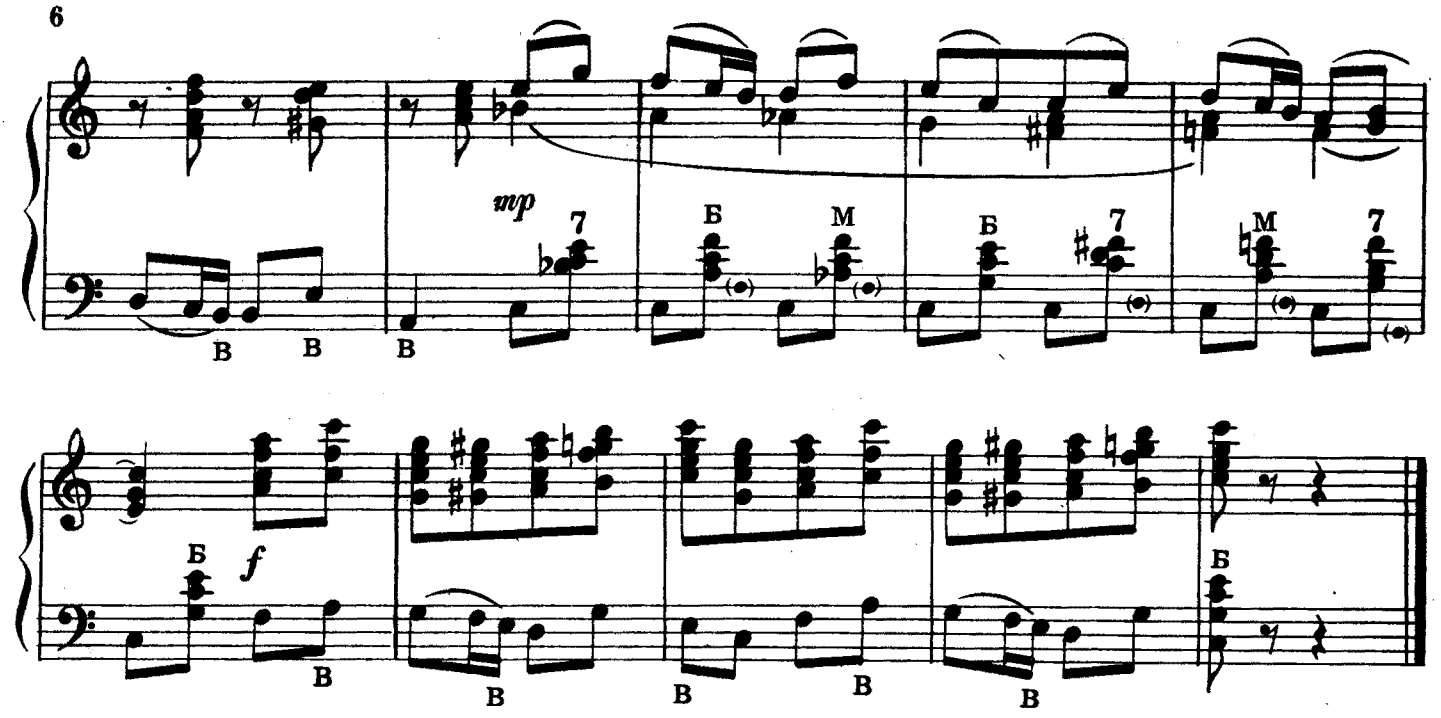

НЕ ВЕЛЯТ МАШЕ ЗА РЕЧЕНЬКУ ХОДИТЬ

Медленно, выразительно

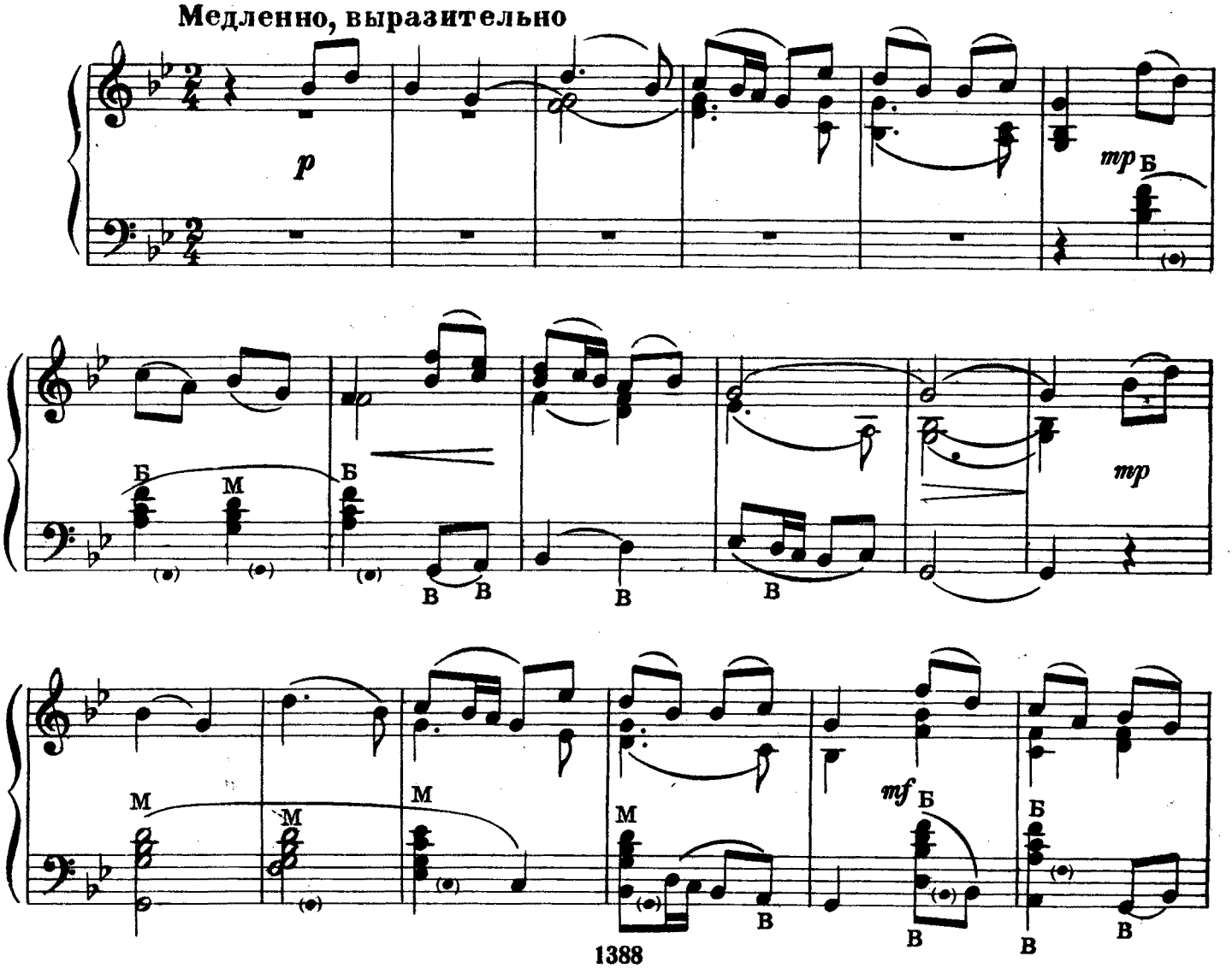

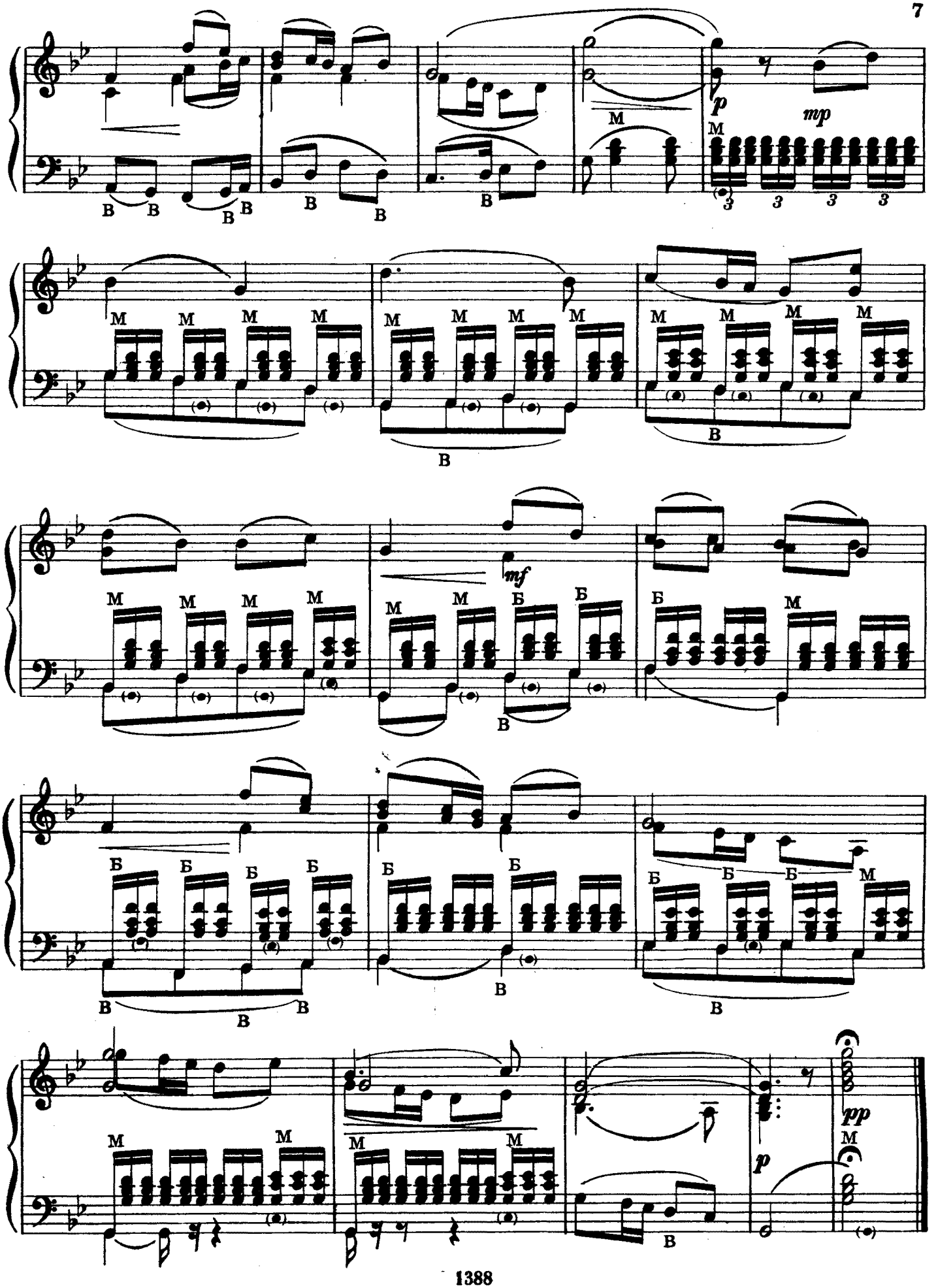
p
mp
mf
pp
p

ВЛАДИМИРСКИЕ НАПЕВЫ

Умеренно скоро

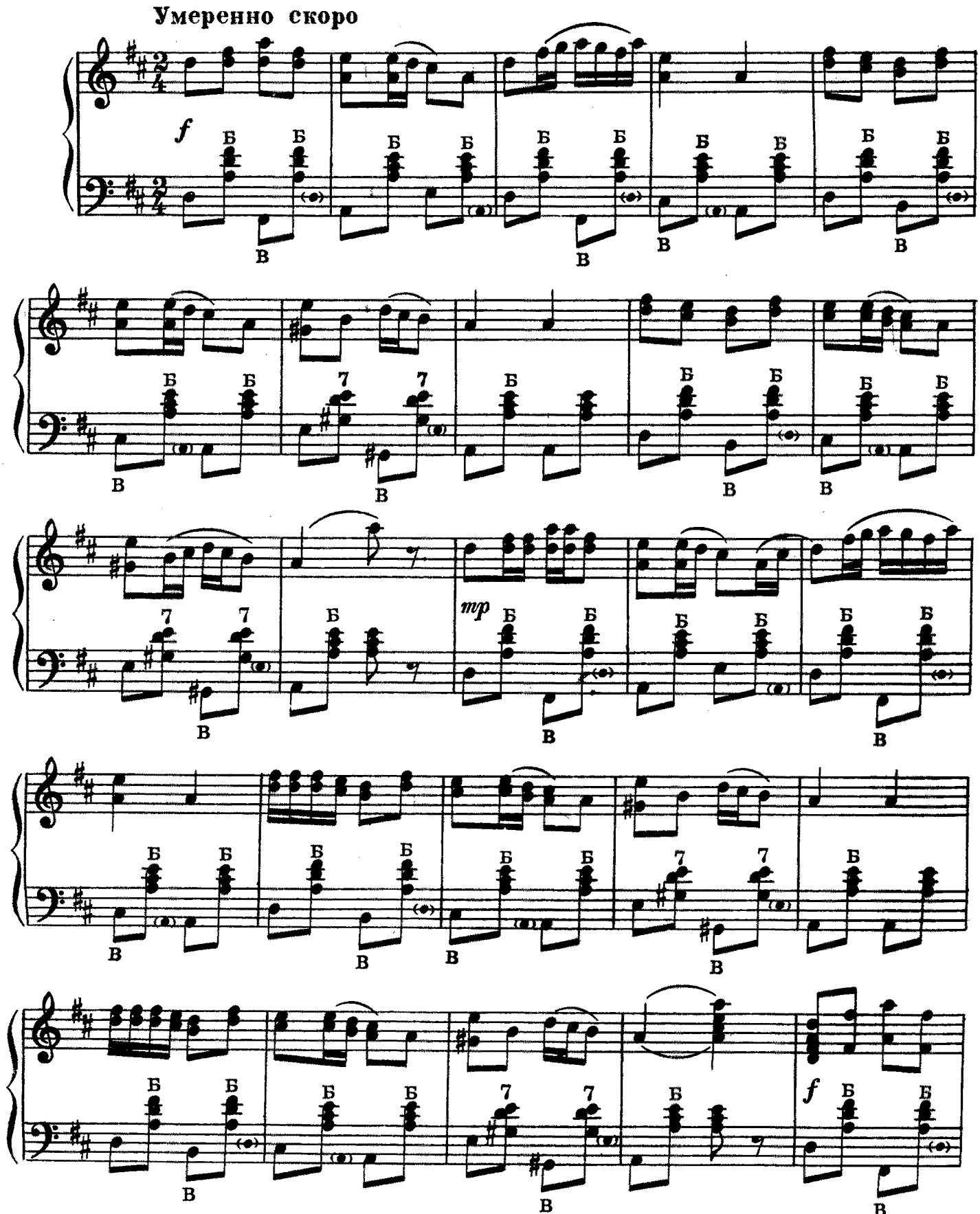

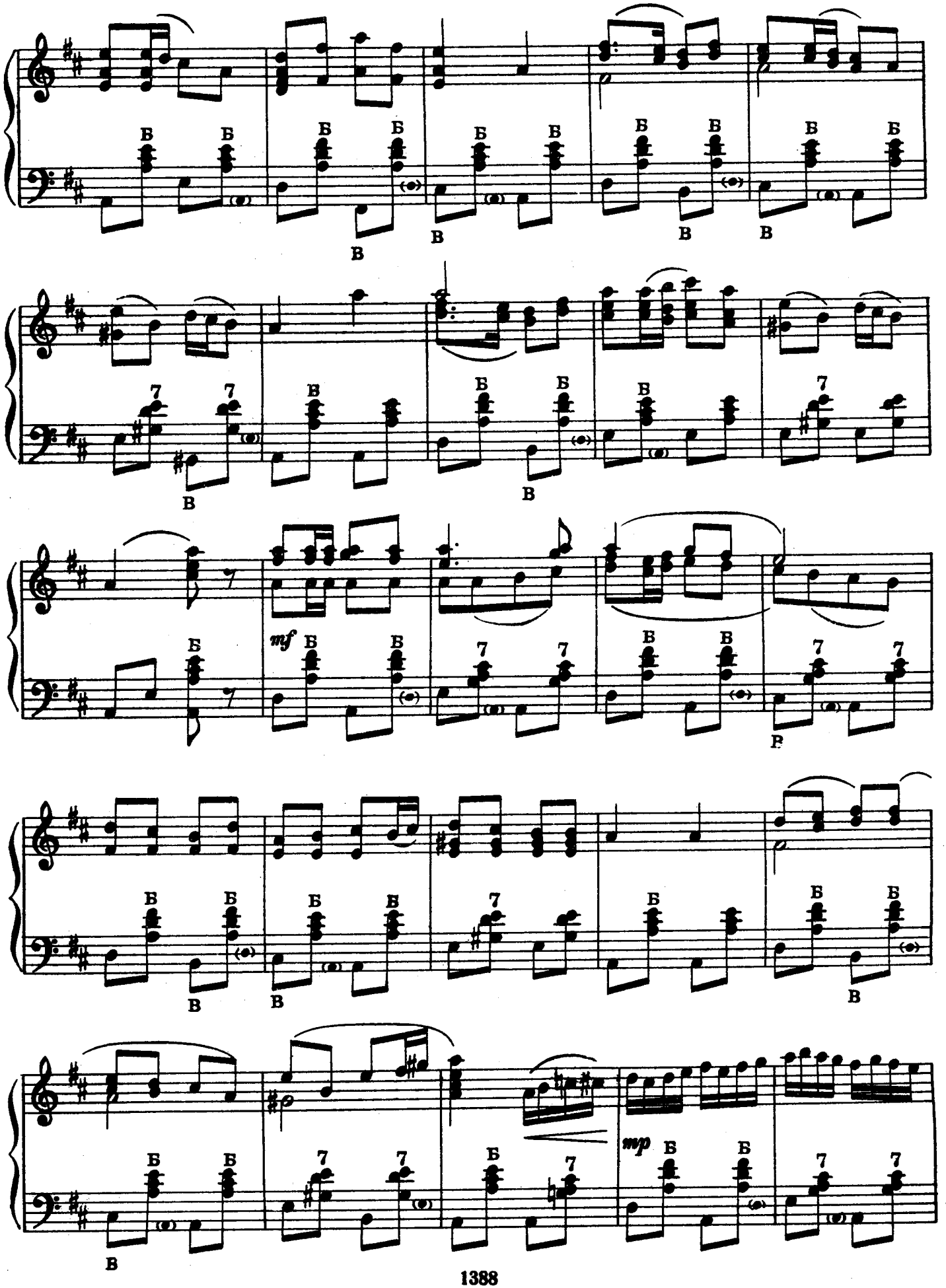
mf
mp

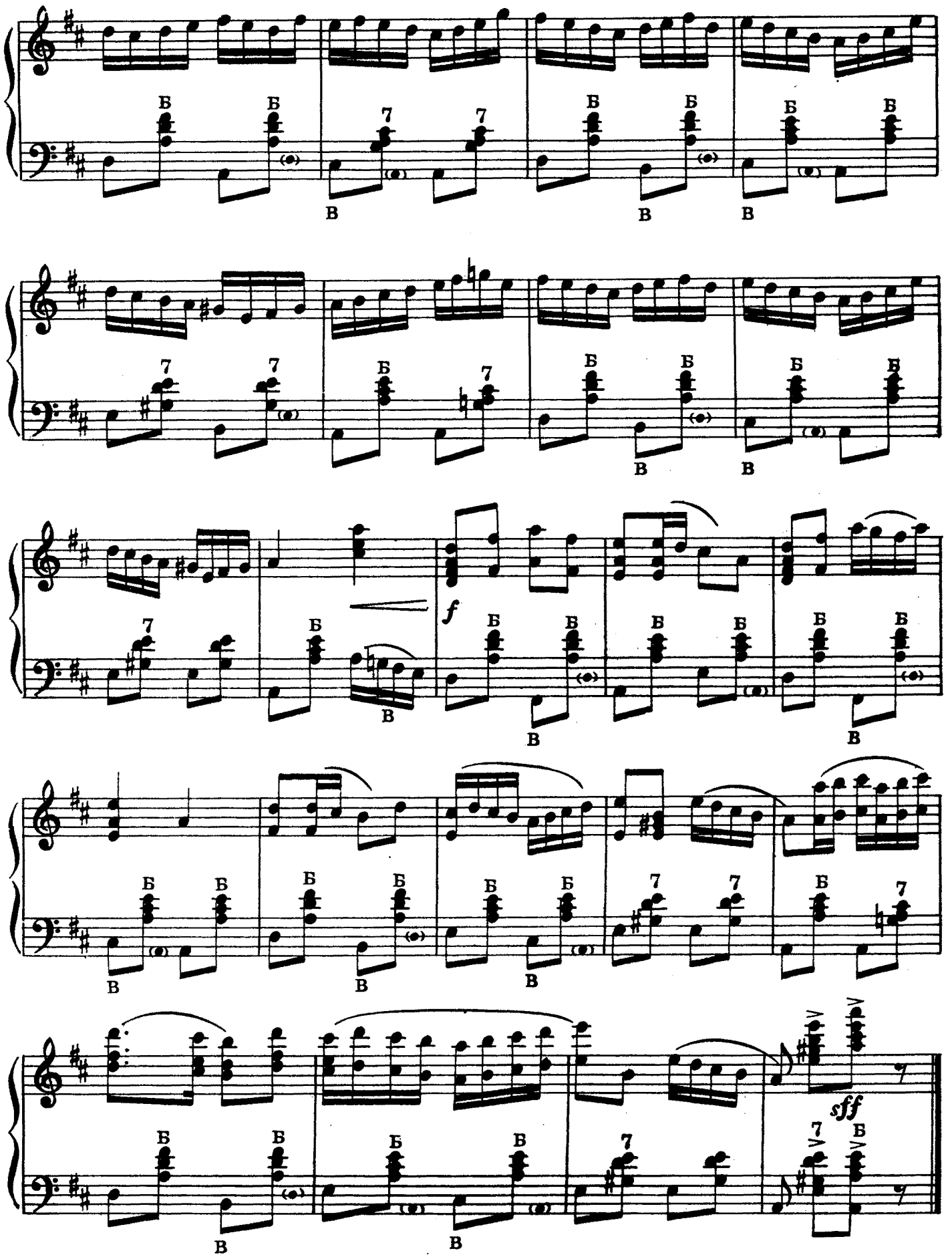
f
sff

ПРОТЯЖНАЯ

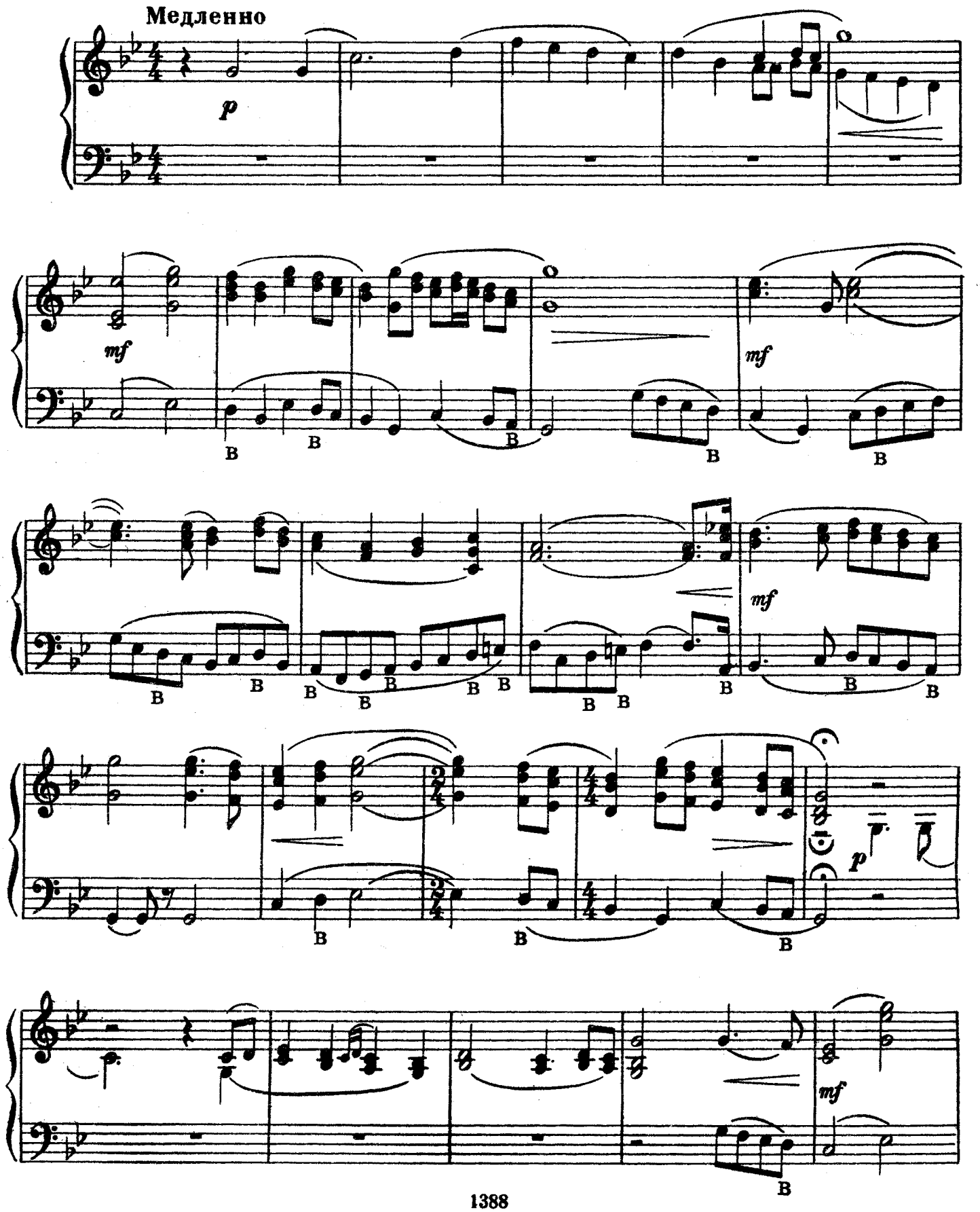

mf

стаккато

f

p

ПЛЯСОВАЯ

Умеренно

mf

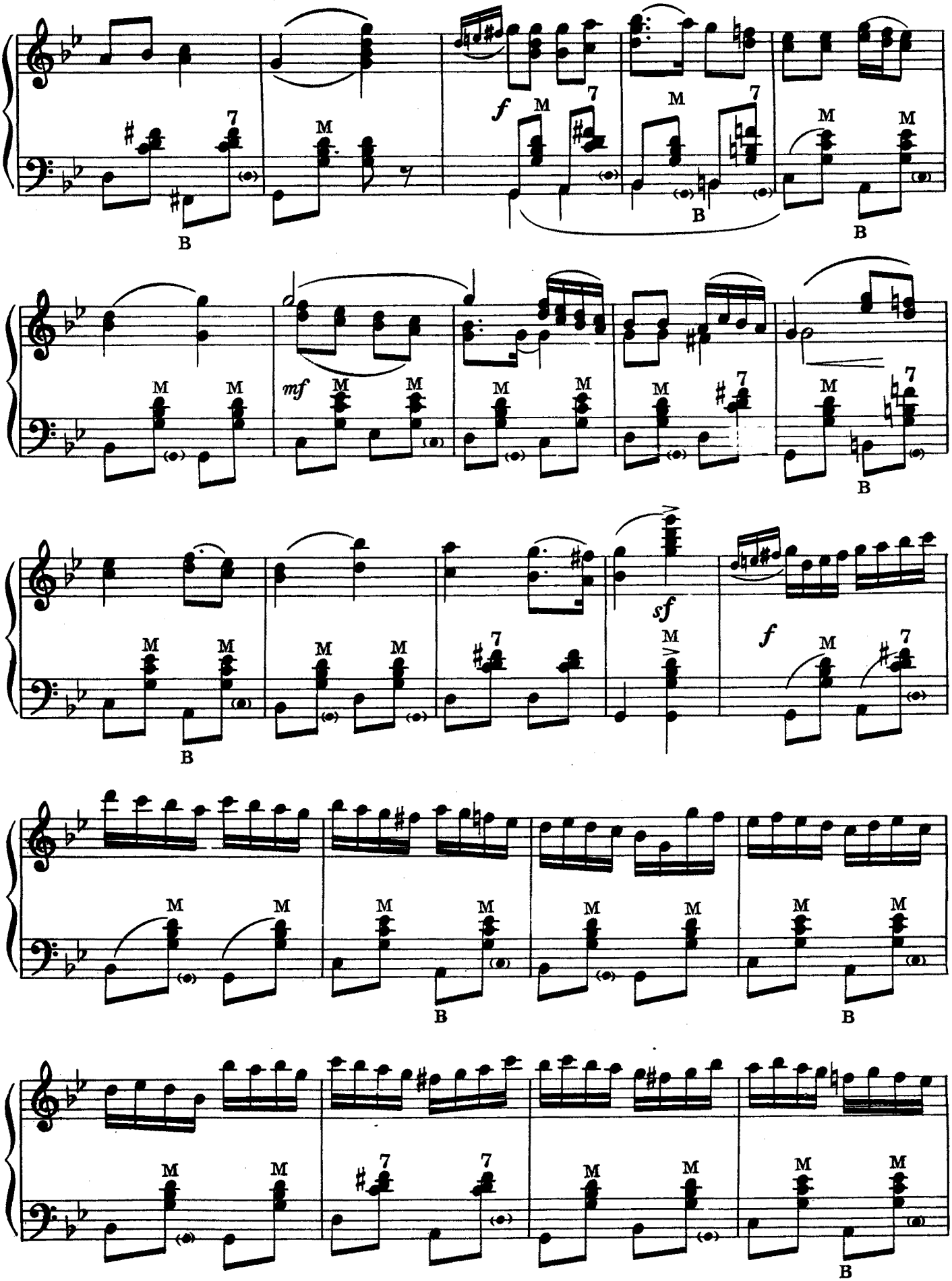
f
mf
sf
f
M
7
B

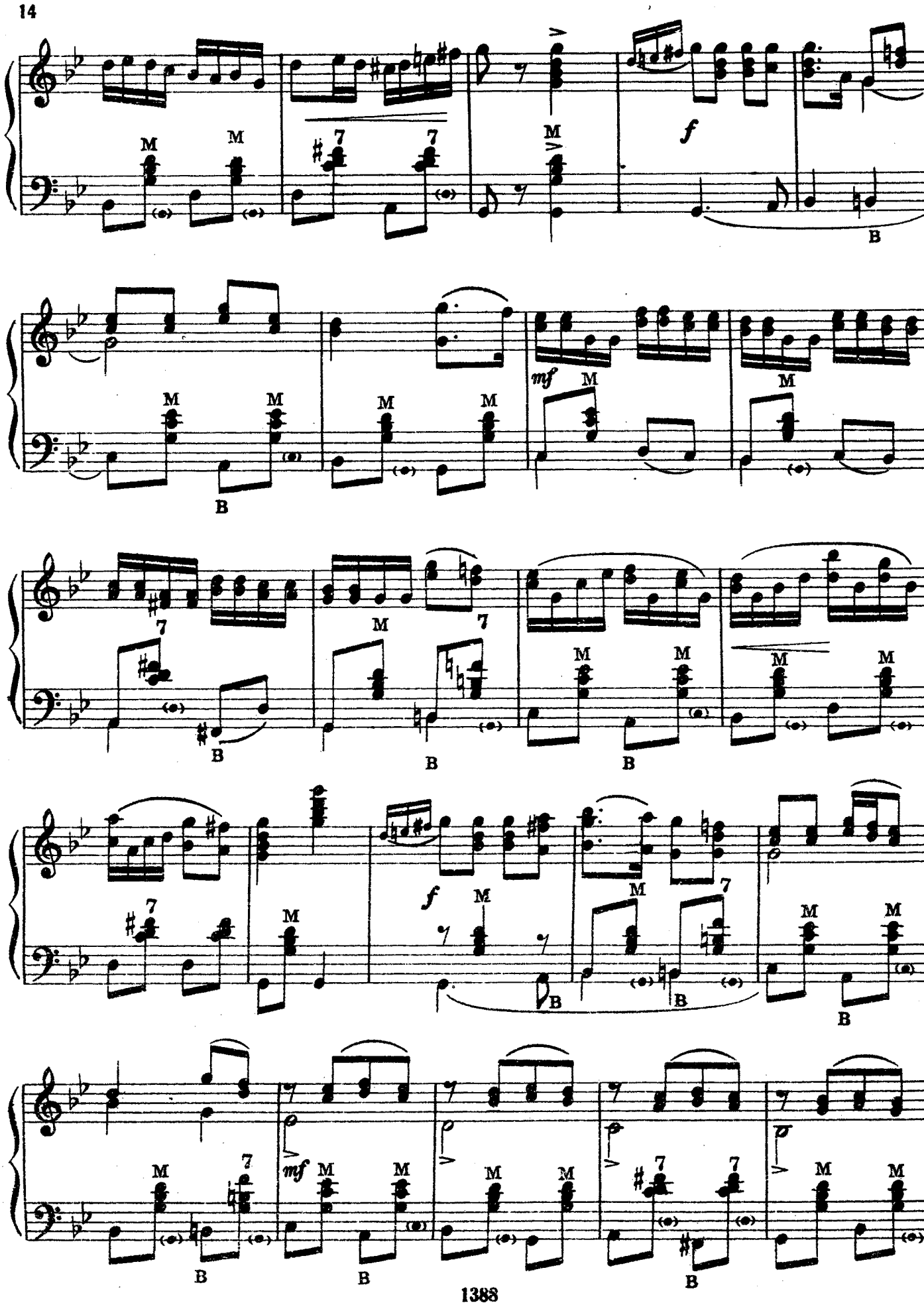
f
mf
f
mf

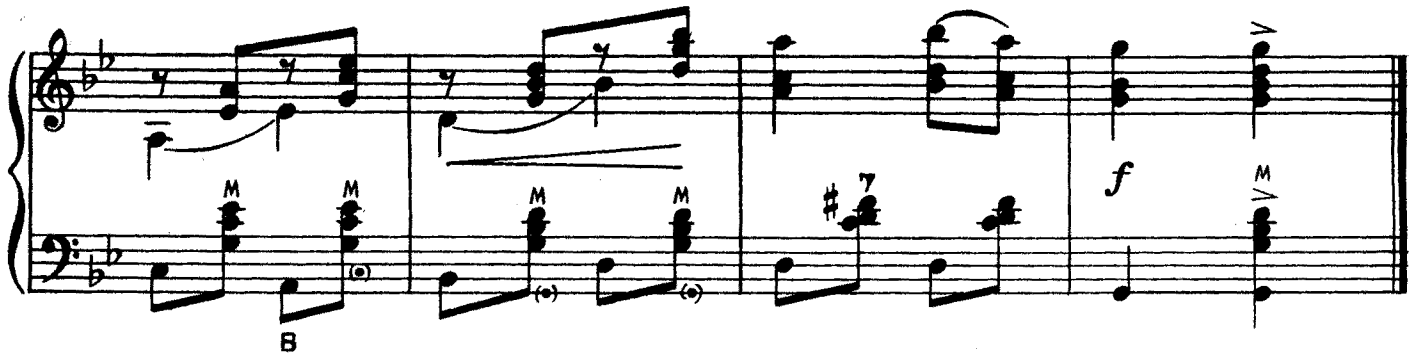

ЧАС ДА ПО ЧАСУ

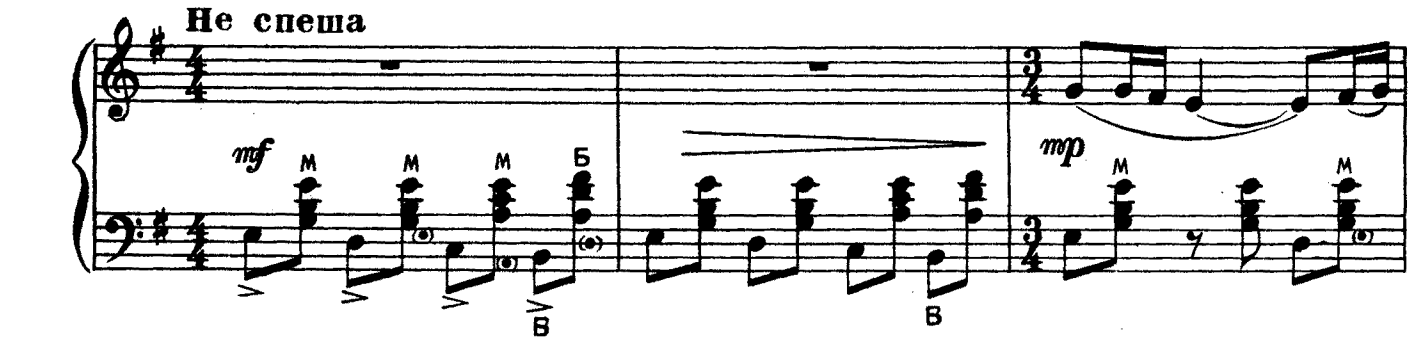

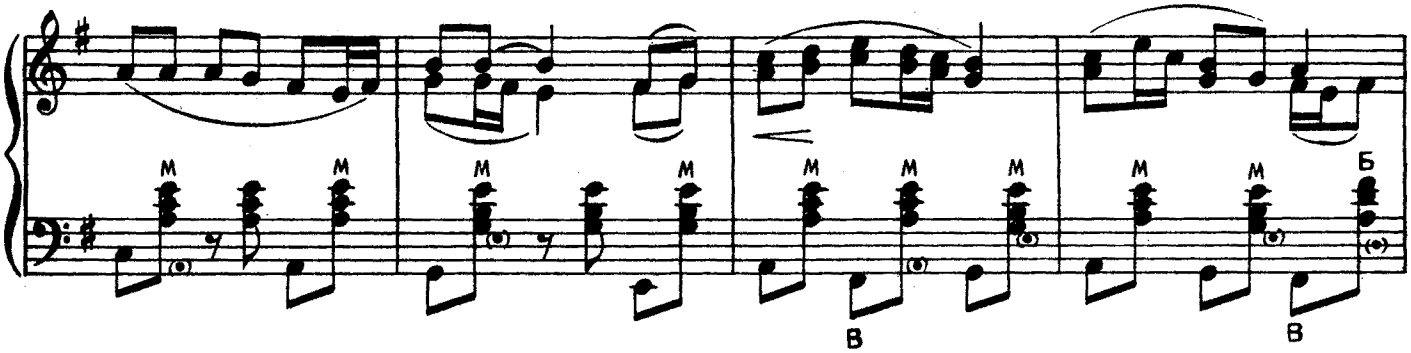

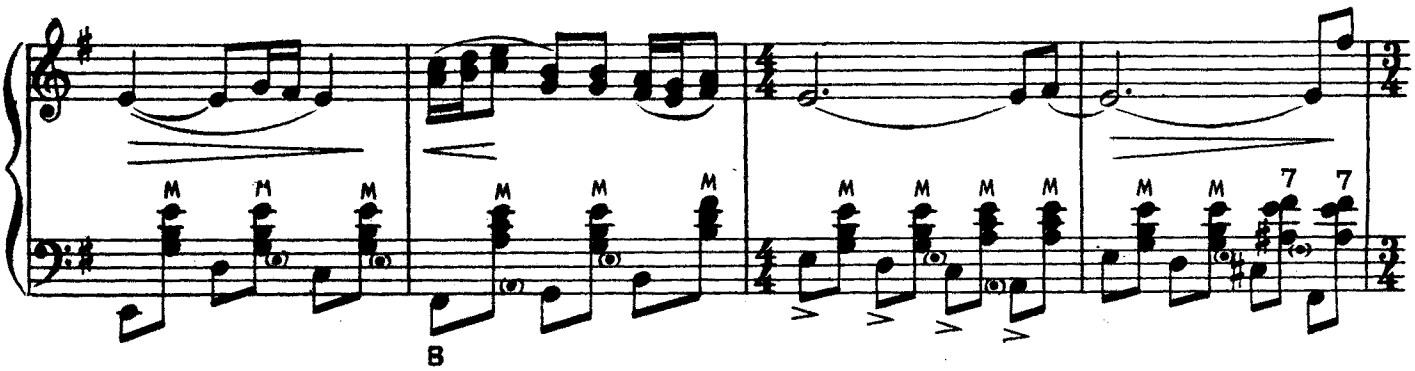

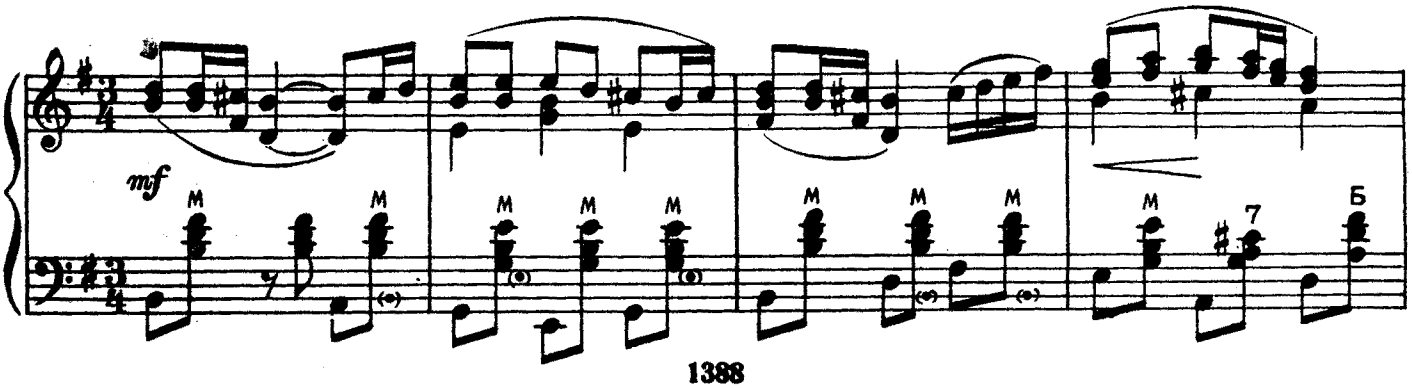

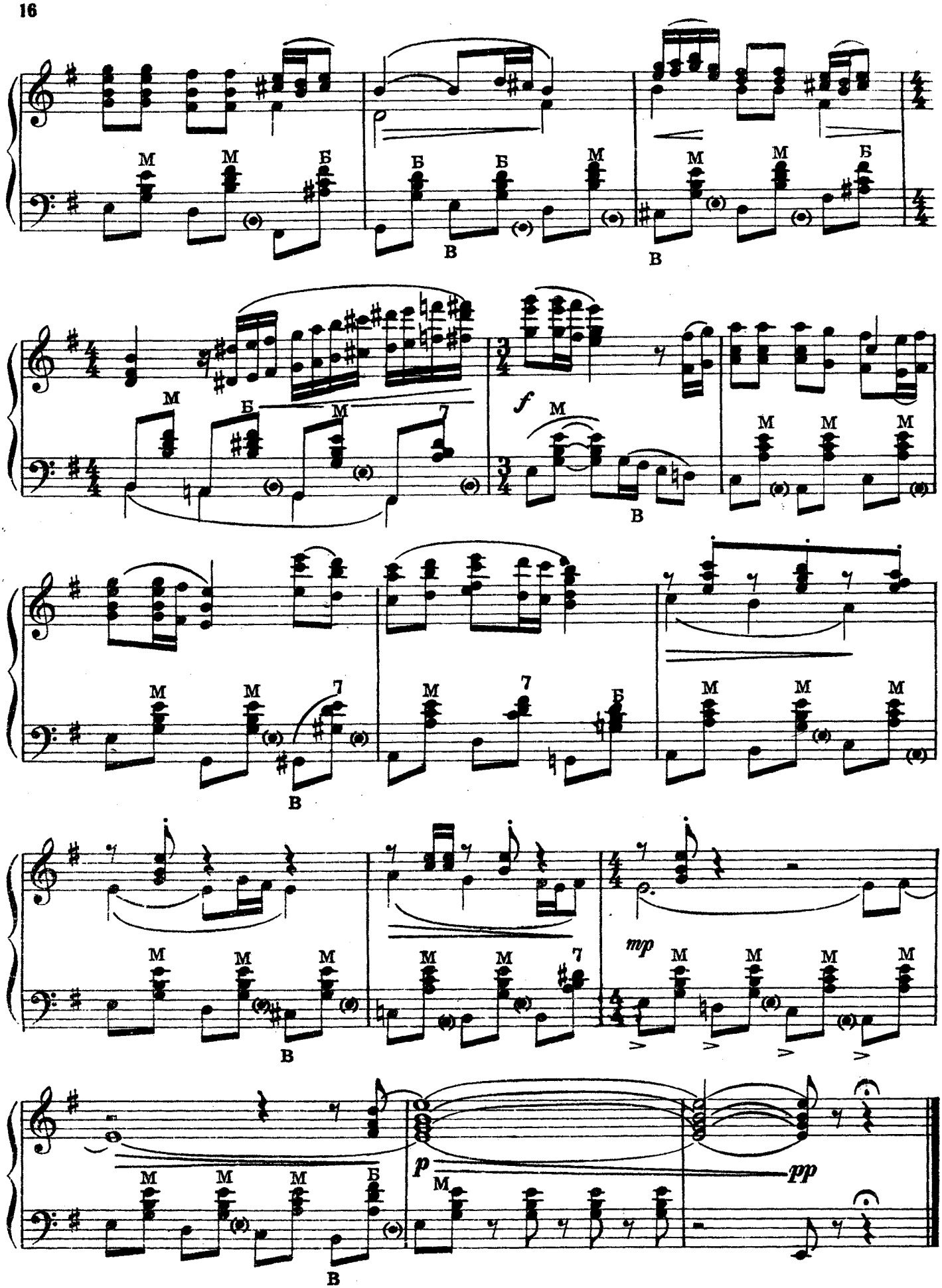
M
Б
В
7
f
mp
p
pp

ТИМОНЯ

Довольно скоро

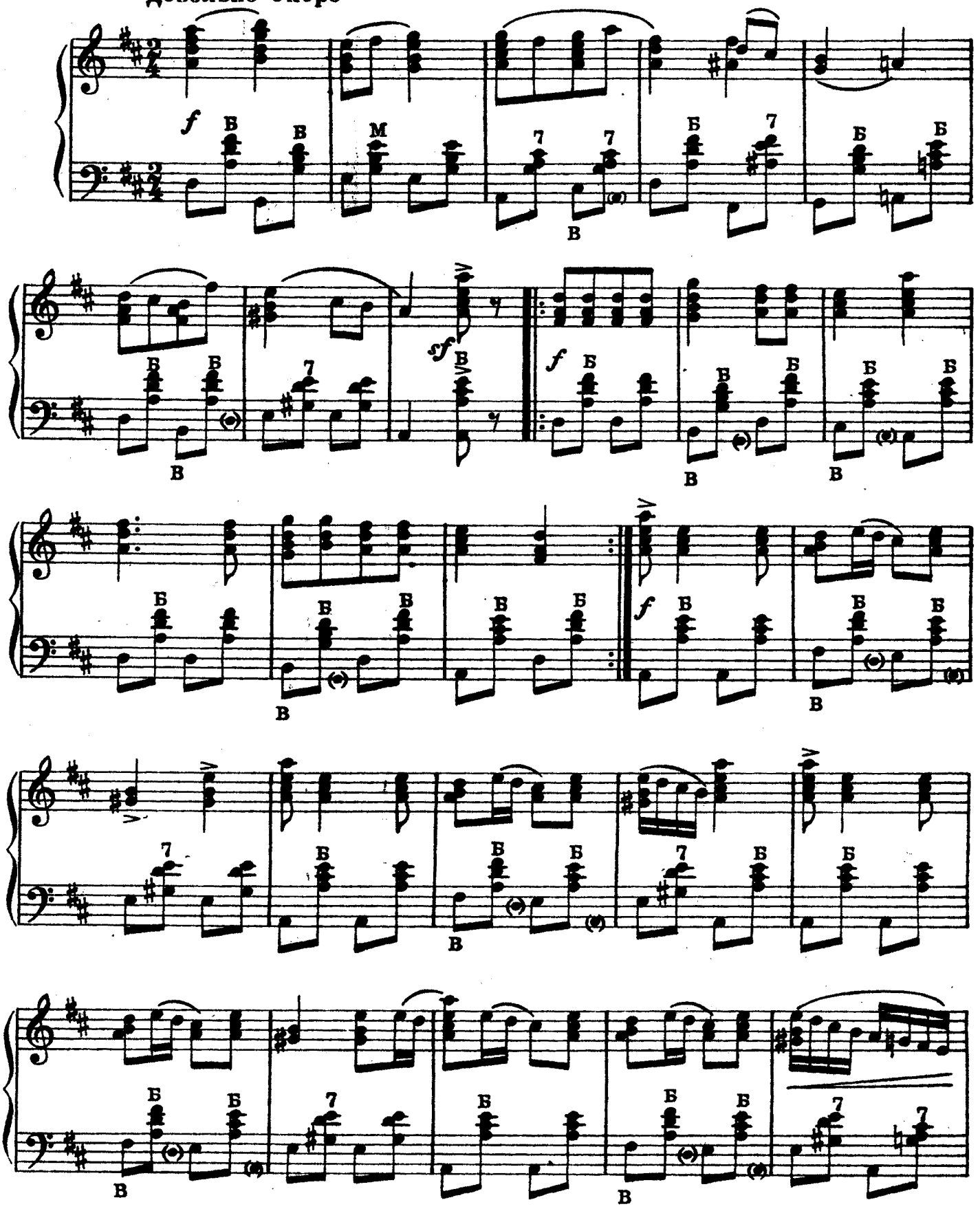

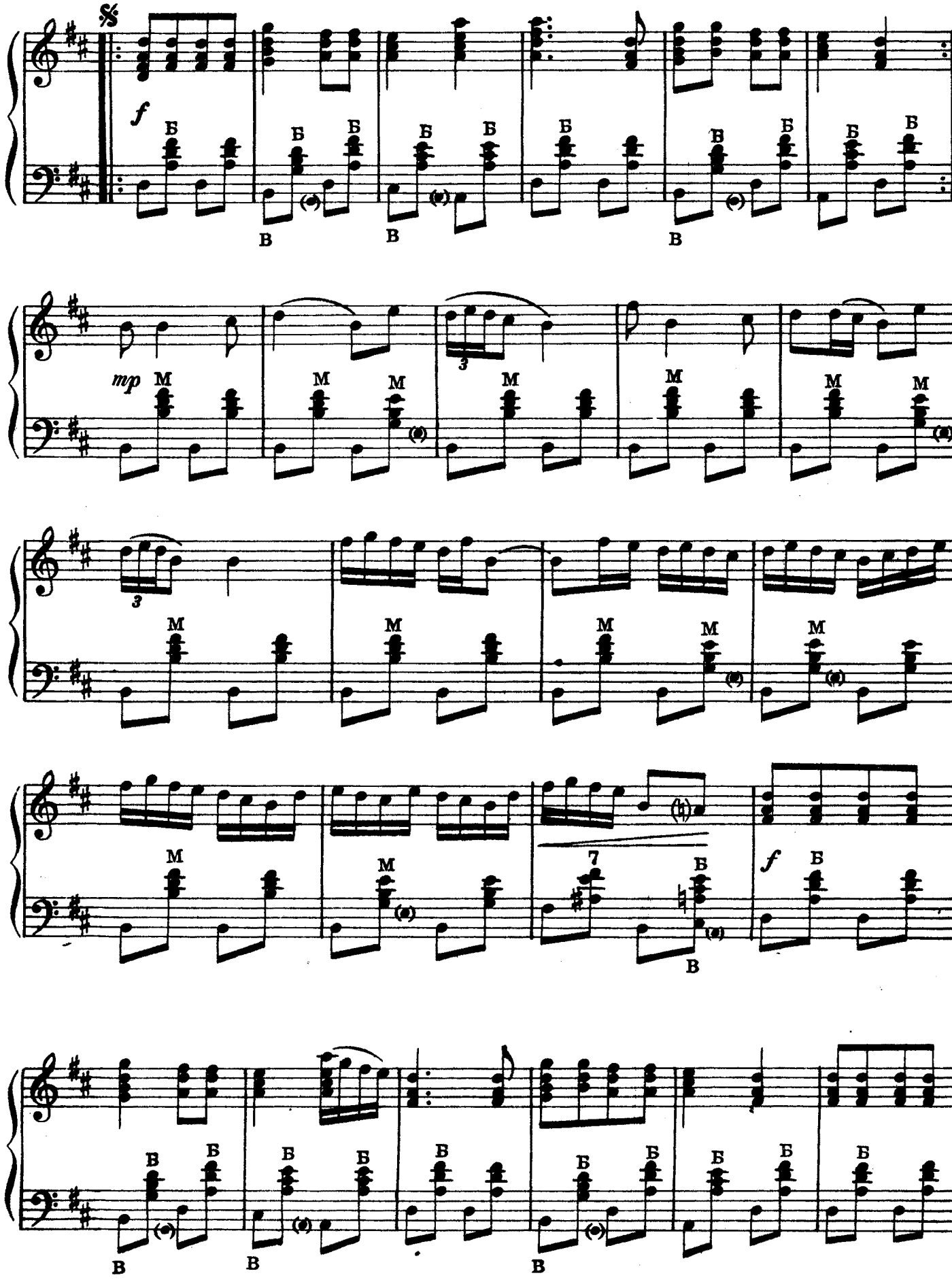
f
mp
f

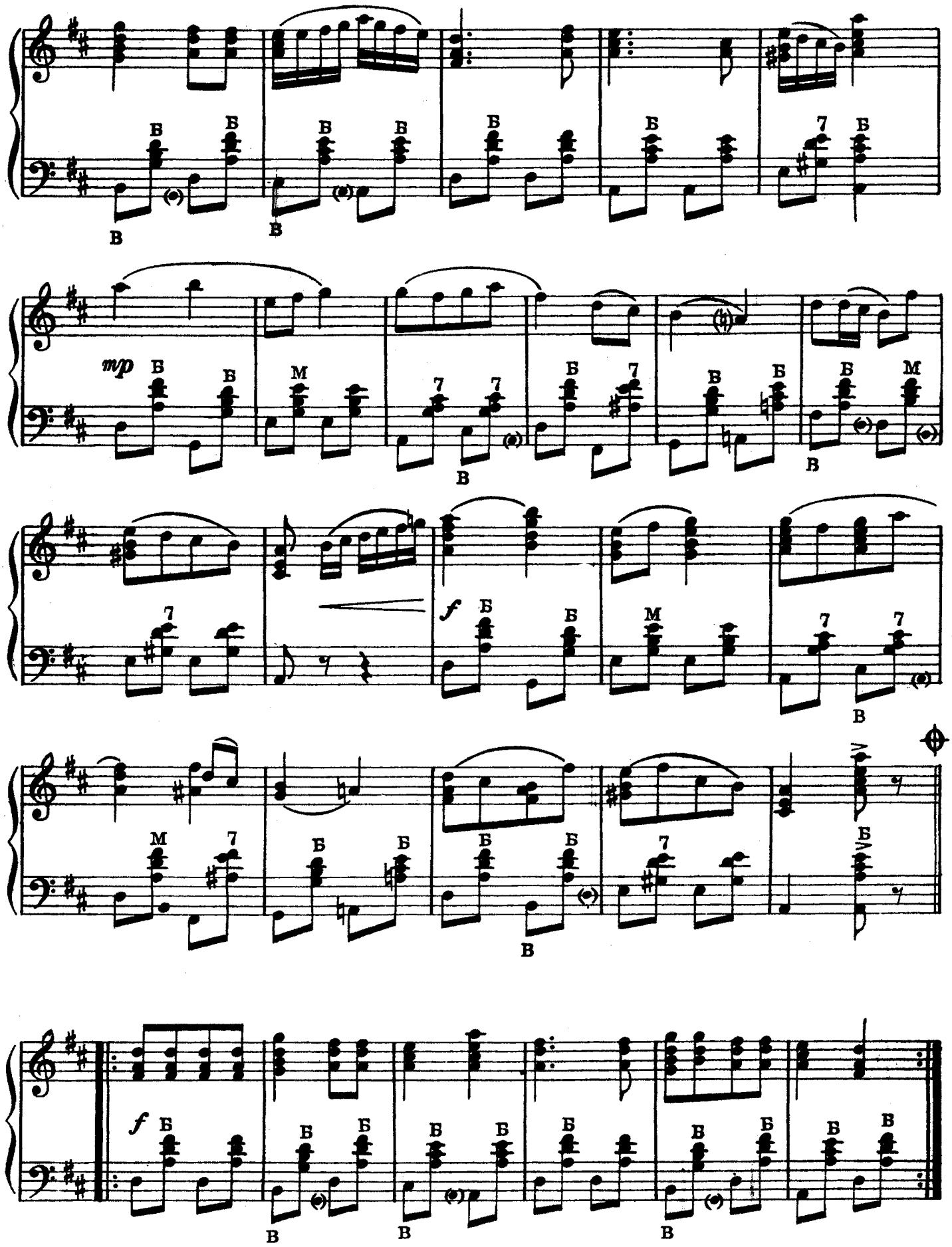
mp
f
f

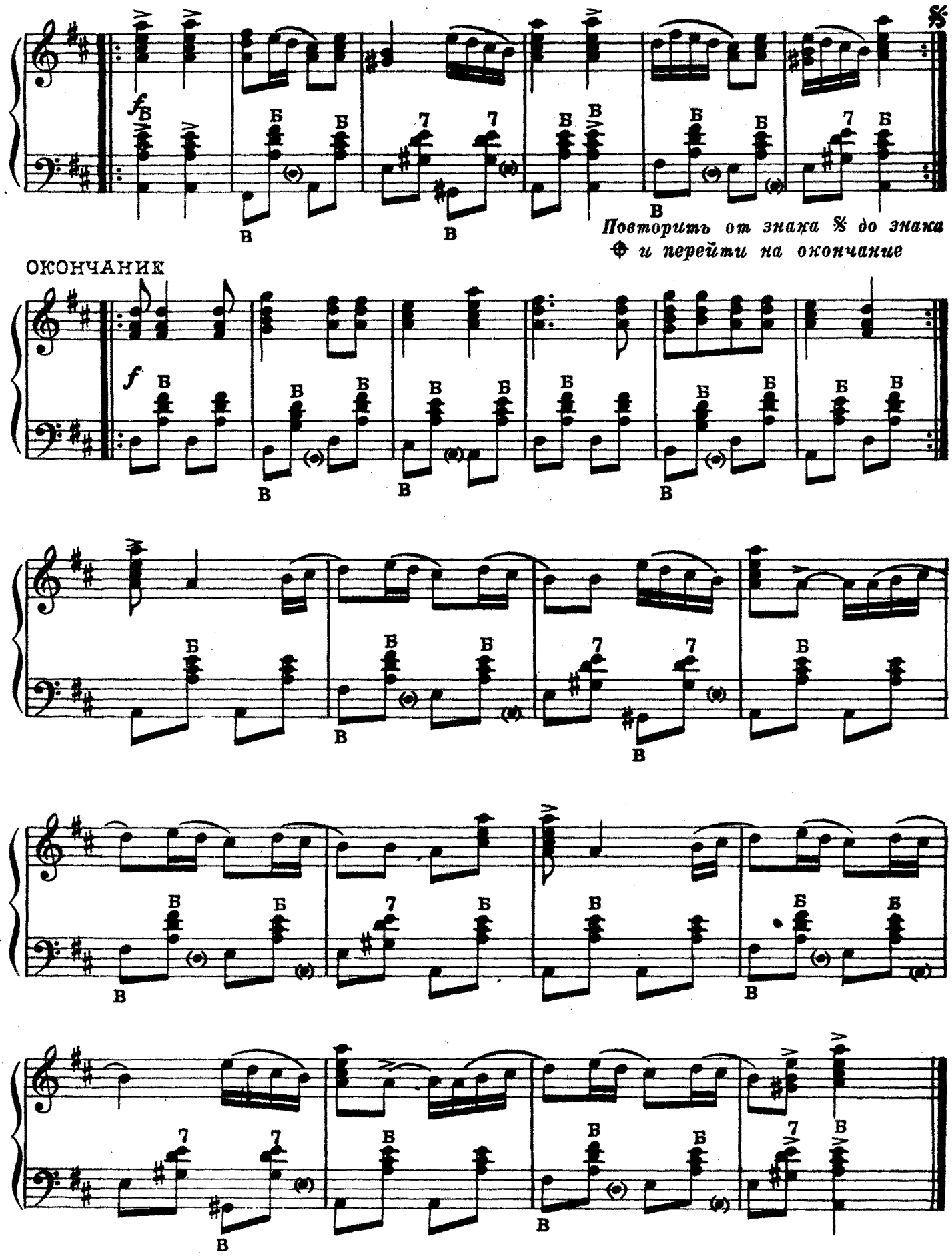
Повторить от знака 𝄋 до знака ⌖ и перейти на окончание
ОКОНЧАНИЕ

РАНО, РАНО, ЦВЕТИК

Не спеша

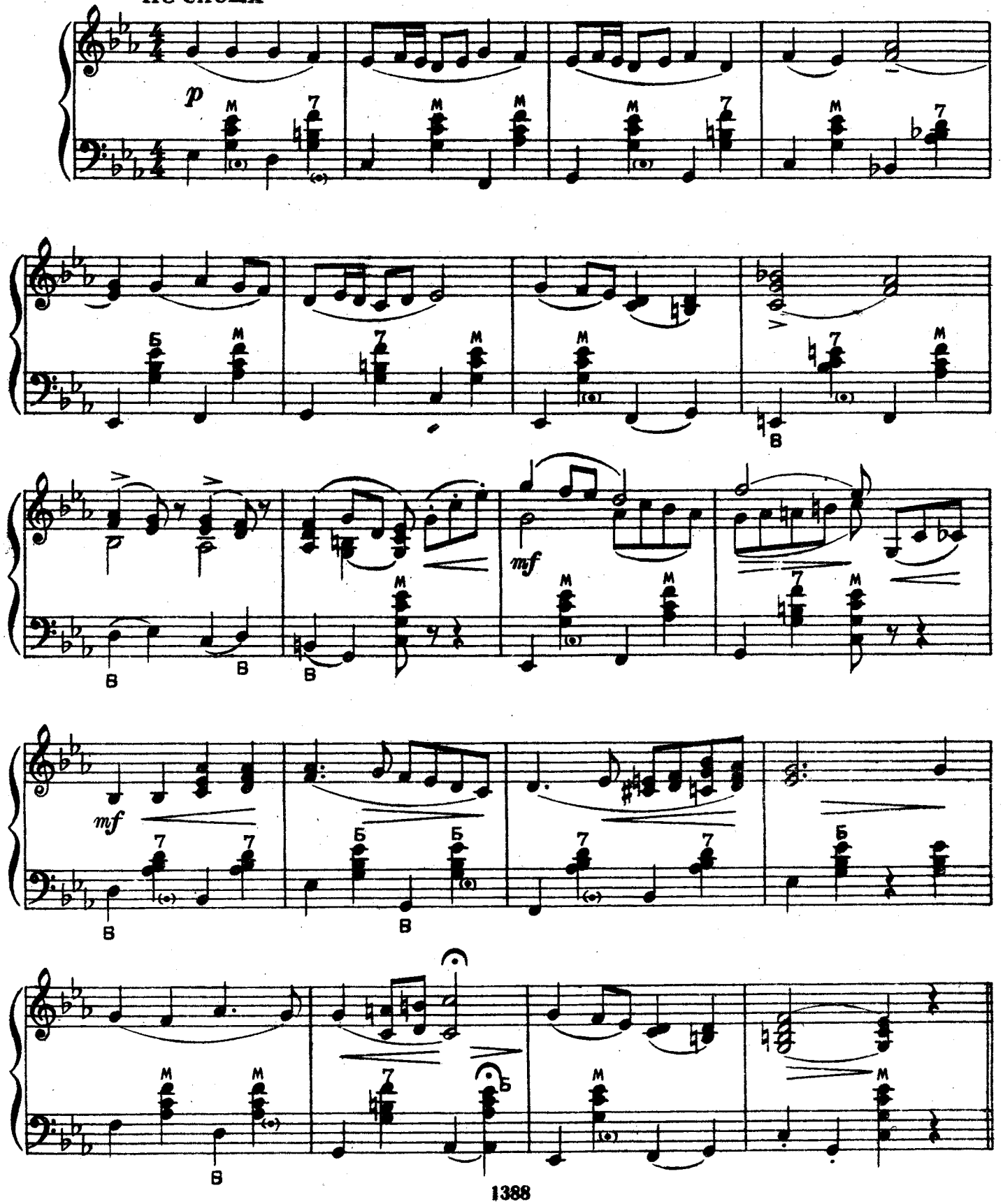

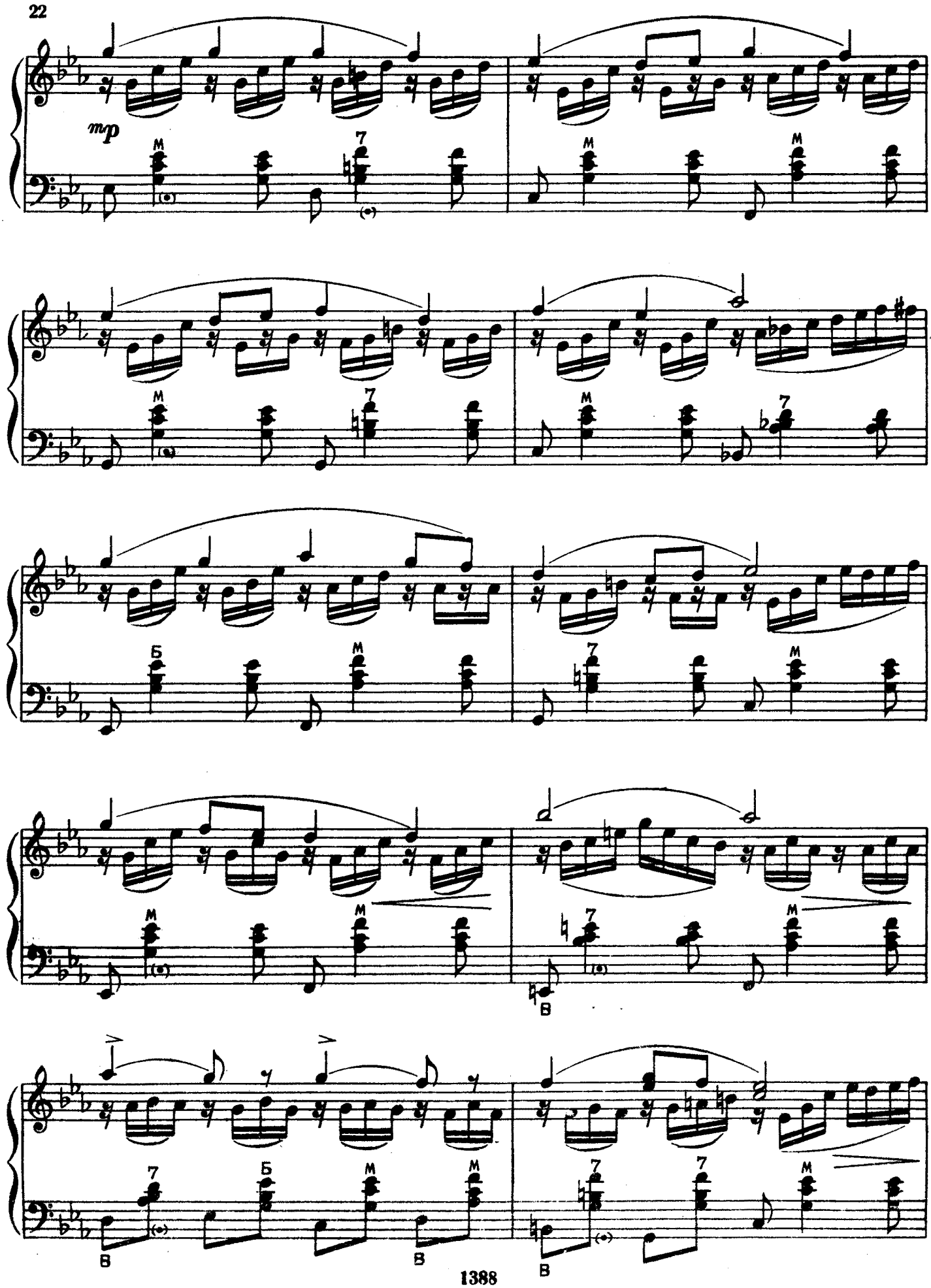
mp
M
7
Б
В

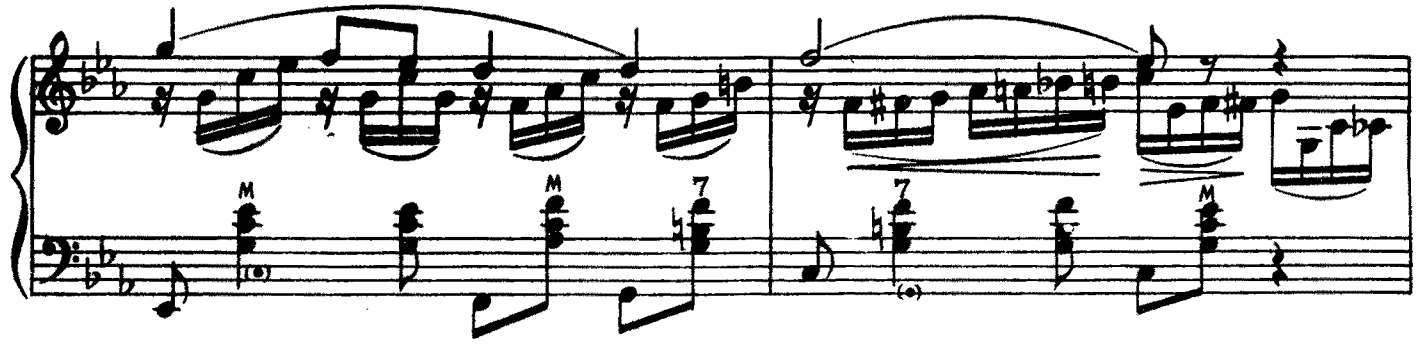

Скорее

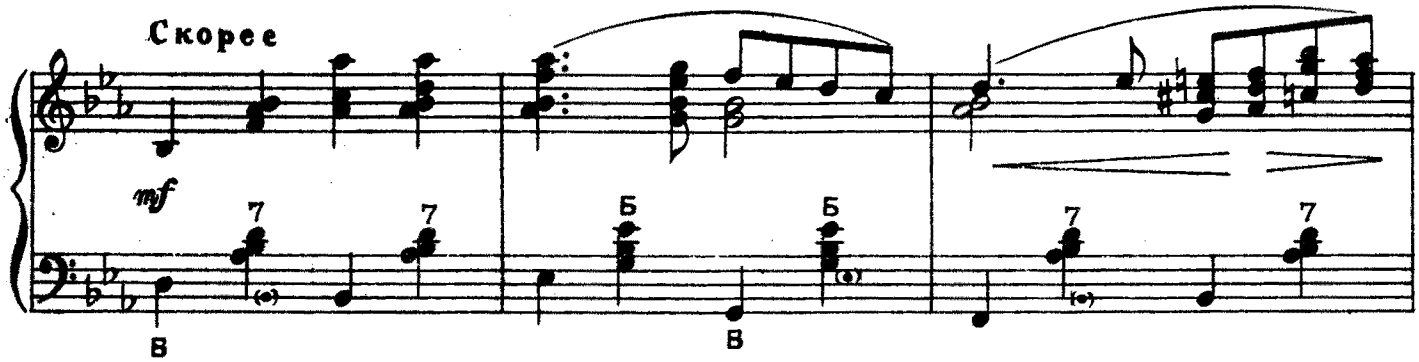

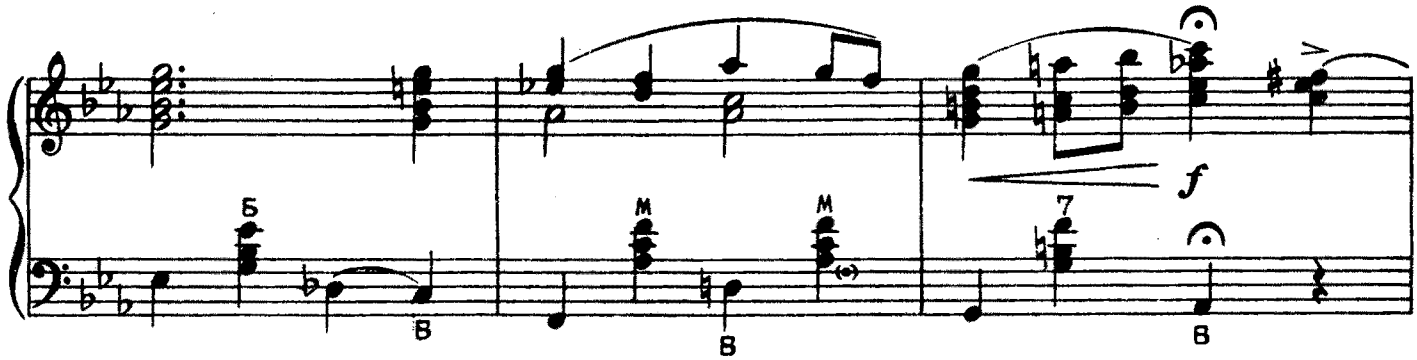

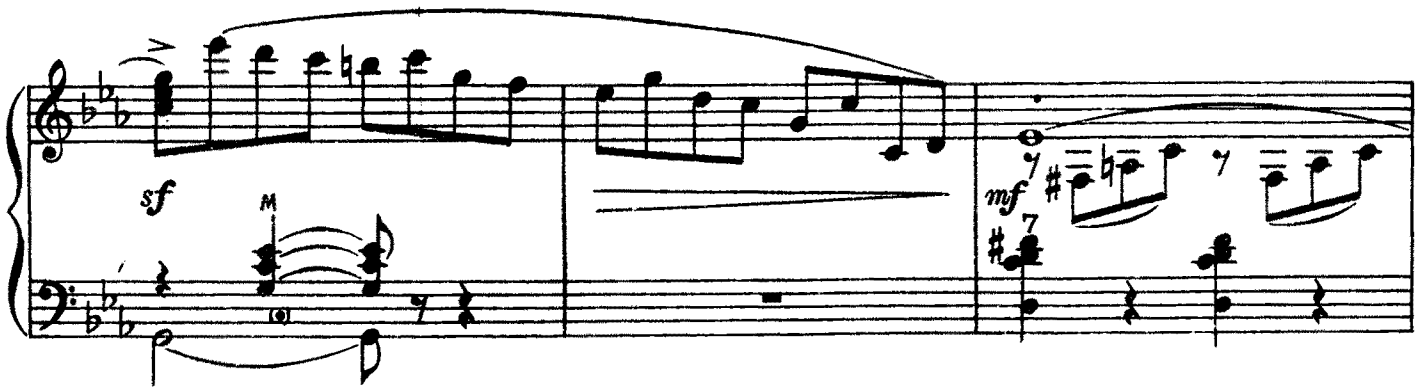

Замедляя

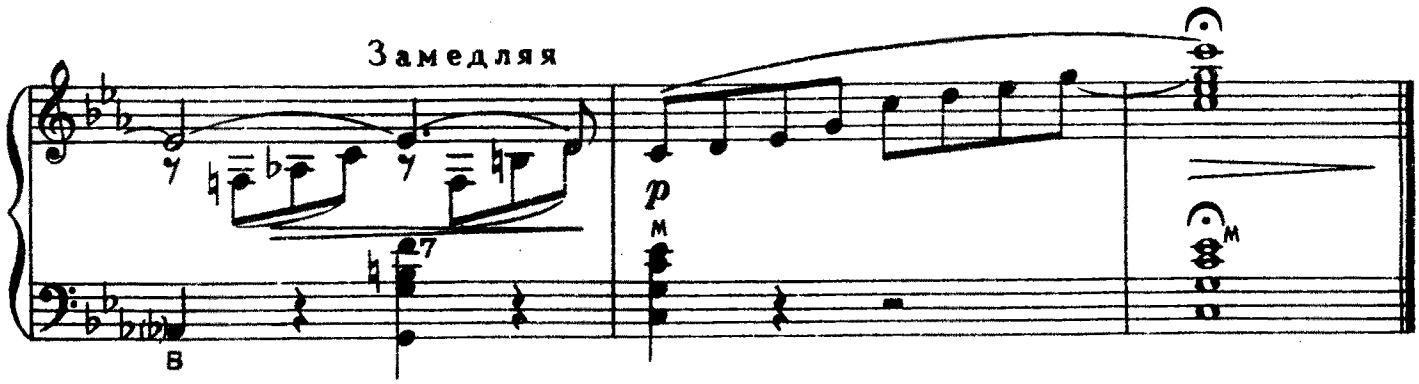

КУМАНЁК

Оживлённо

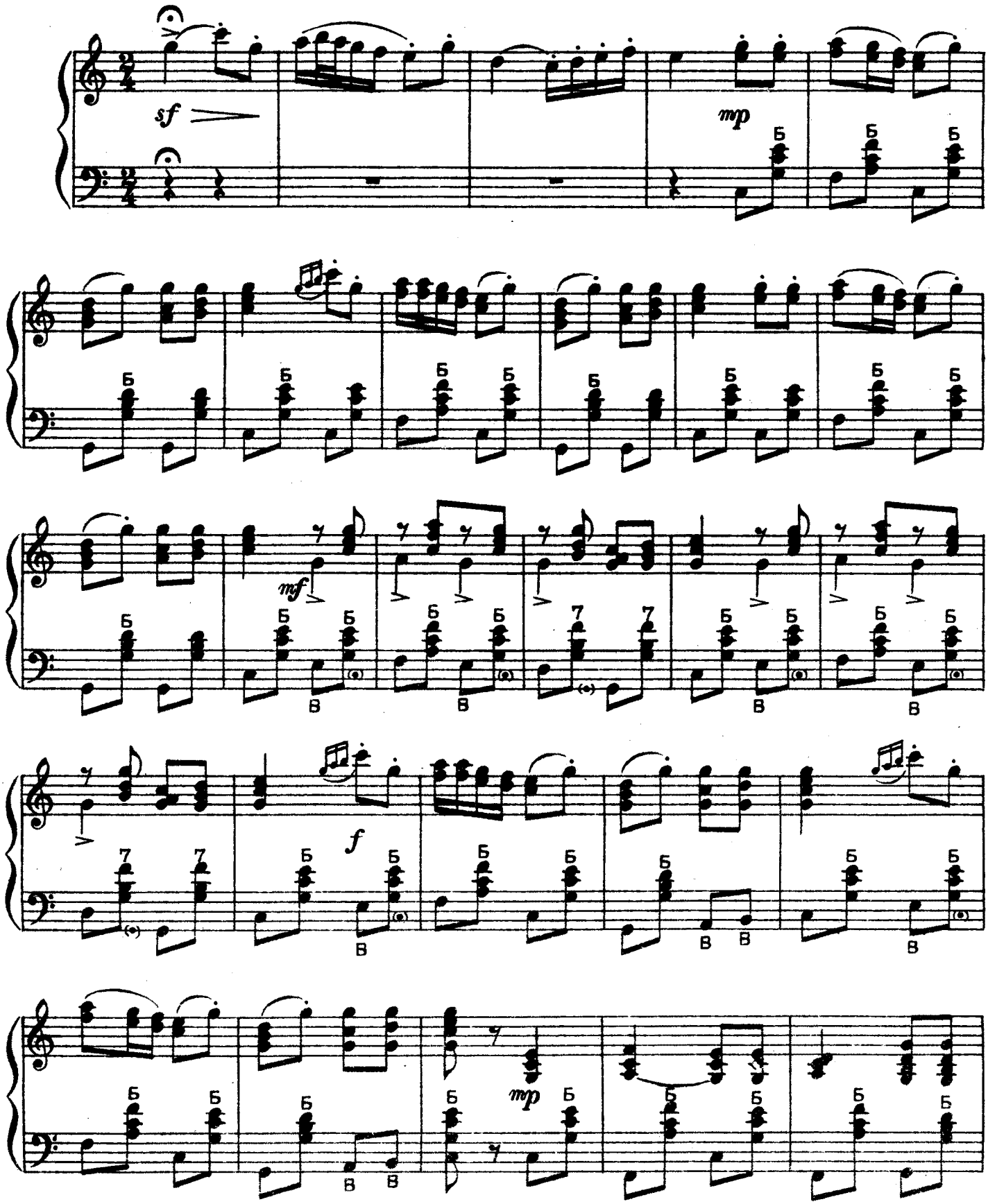

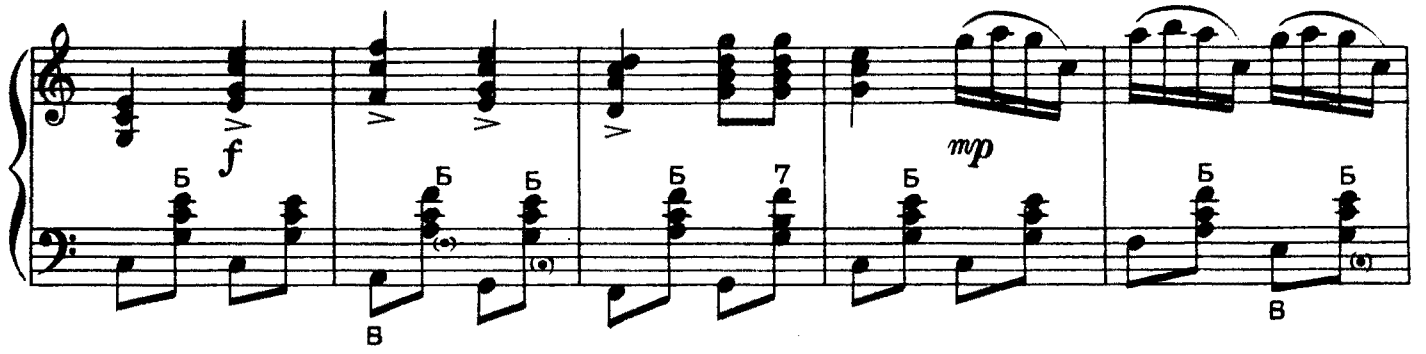

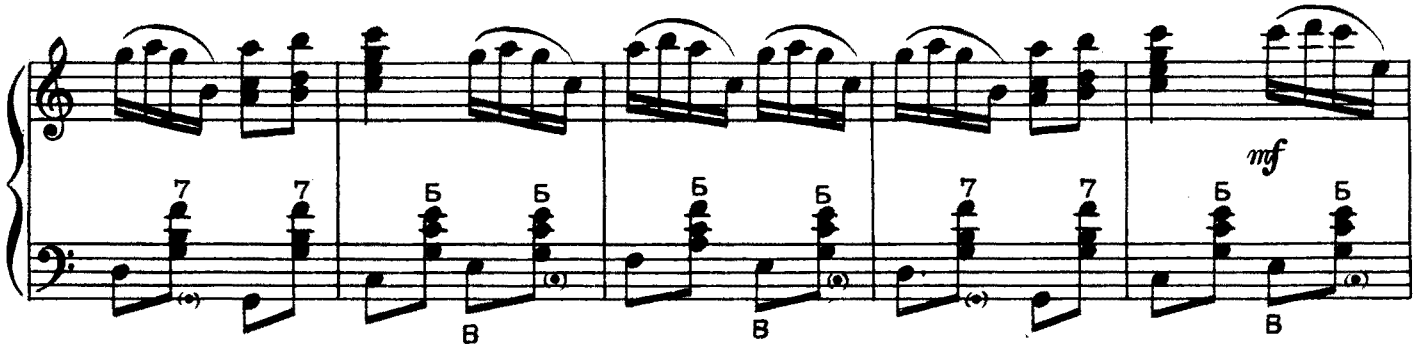

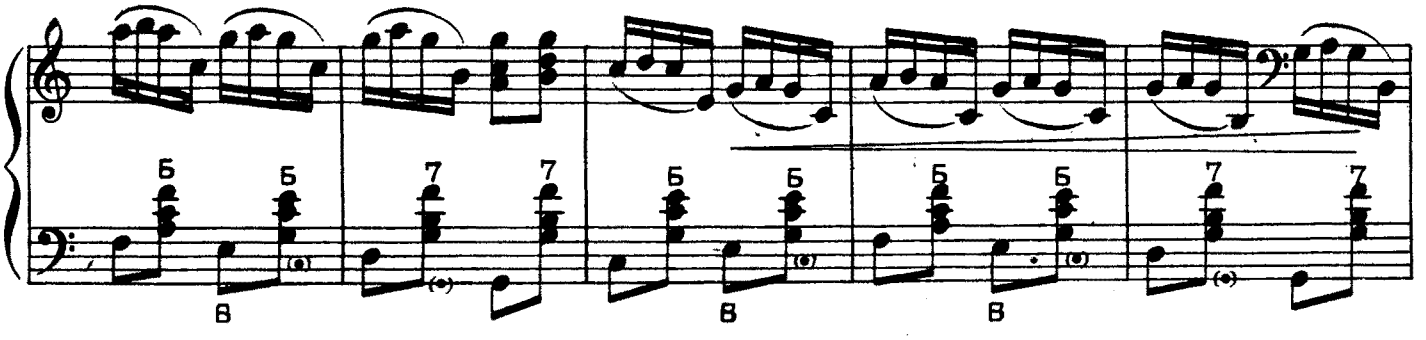

Постепенно ускоряя и усиливая

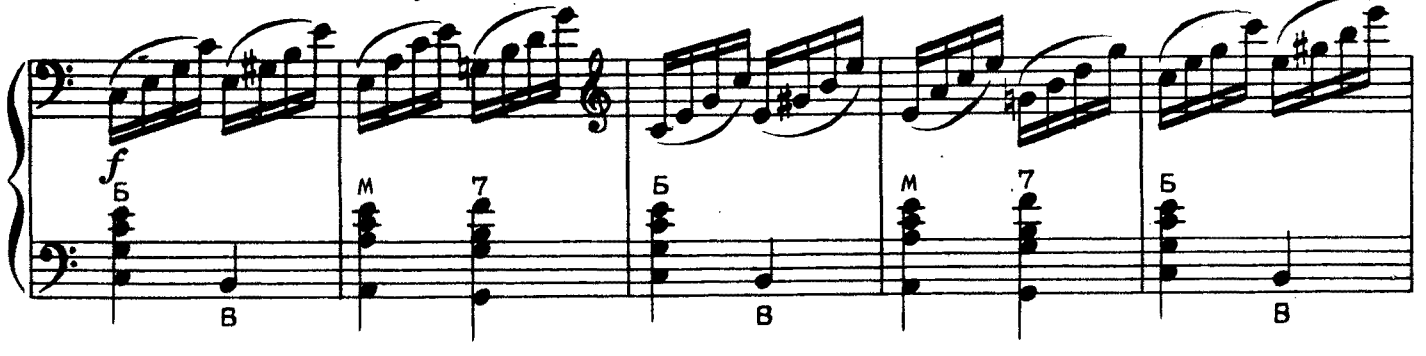

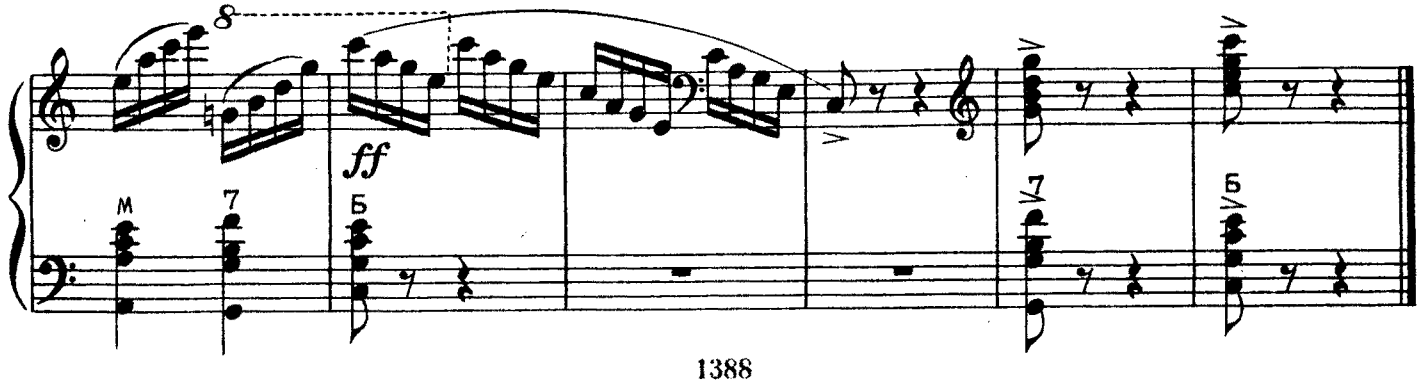

СТРАДАНИЯ

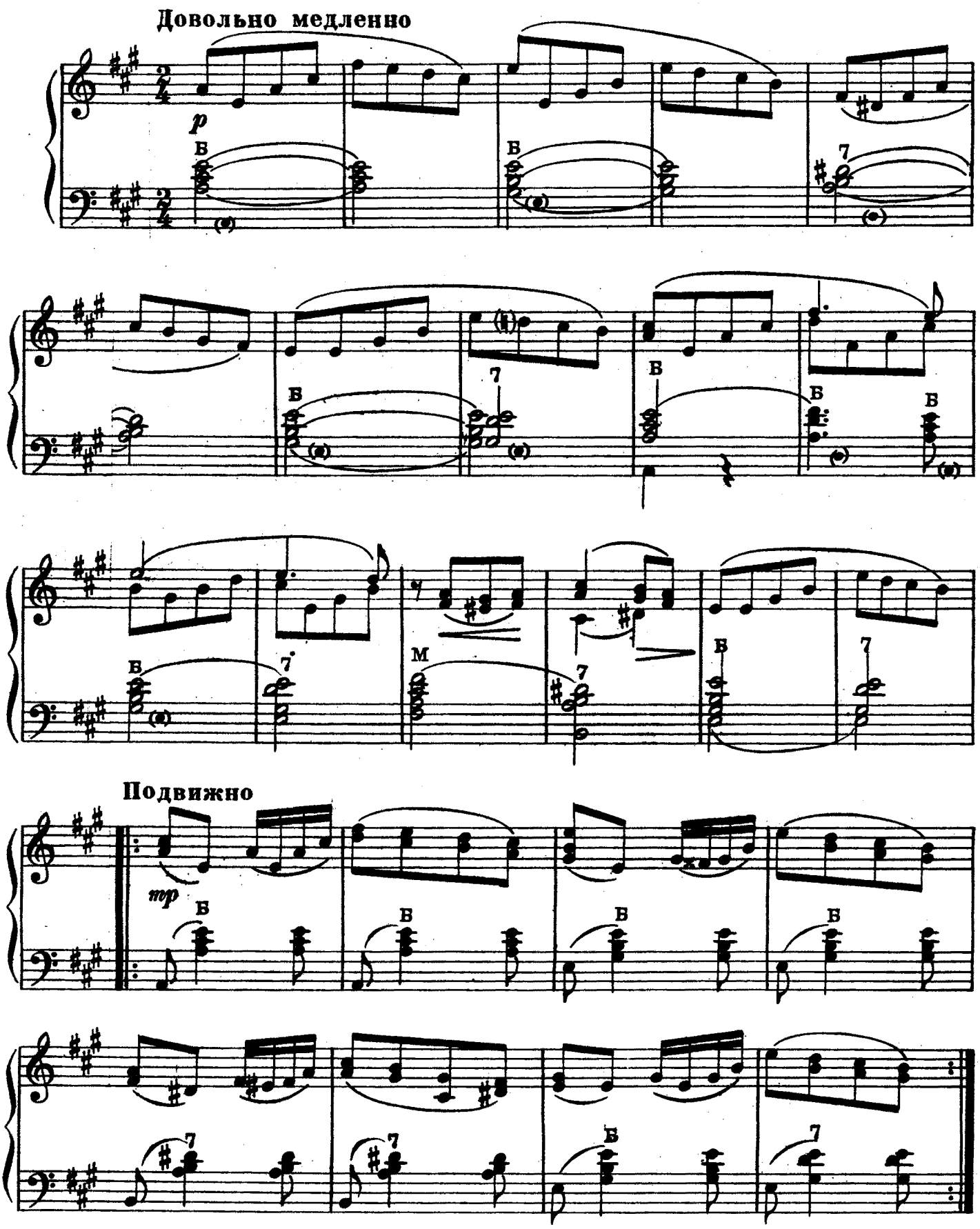

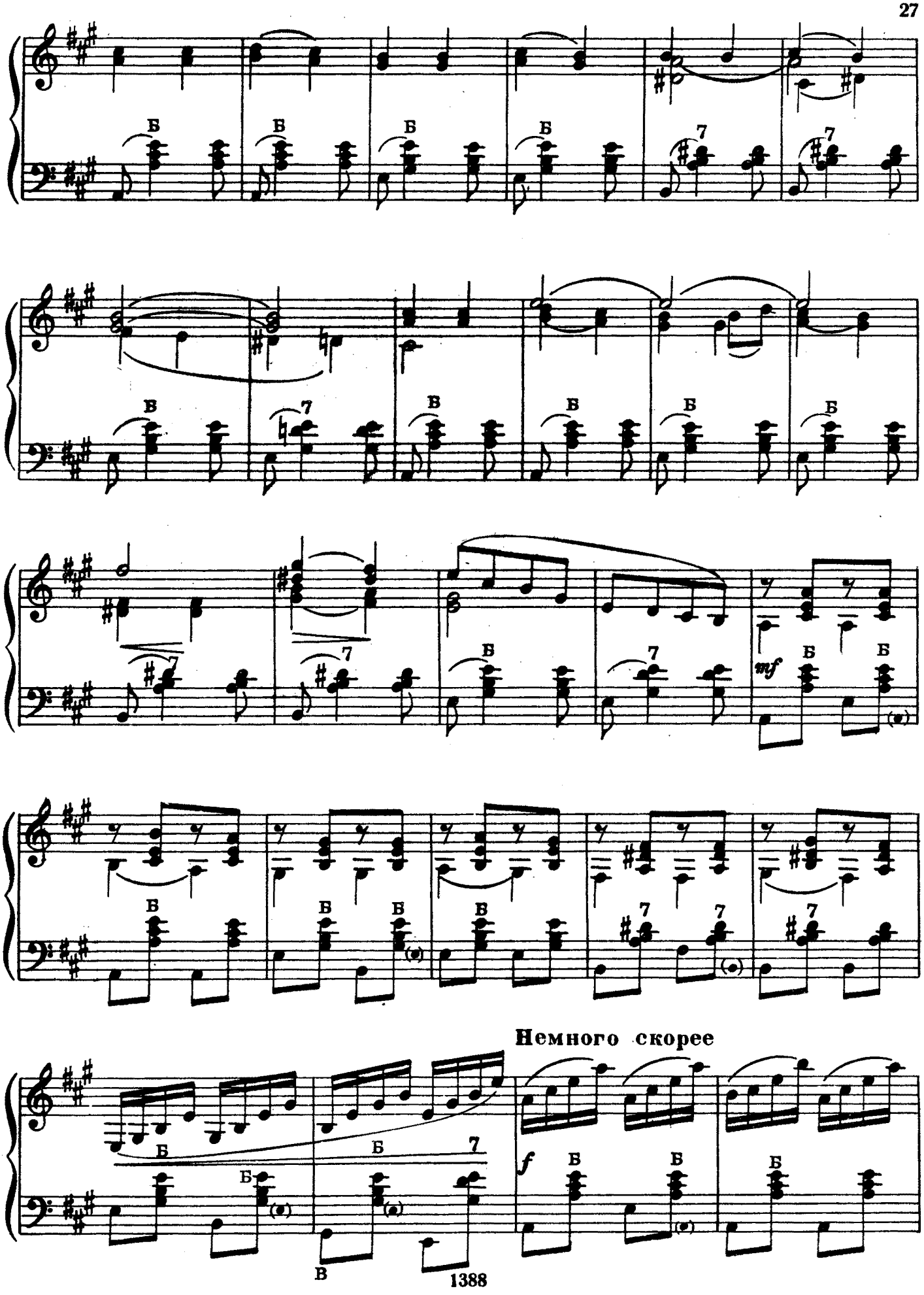
Немного скорее

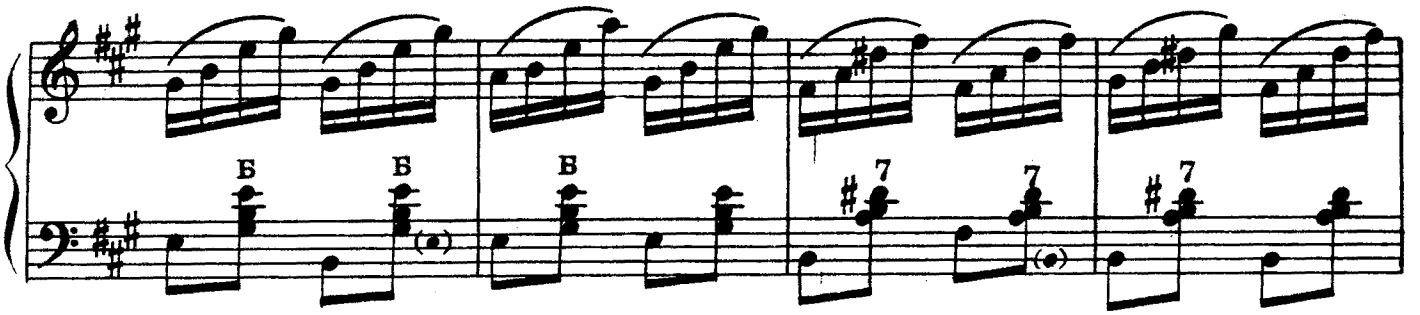

Скоро, оживлённо

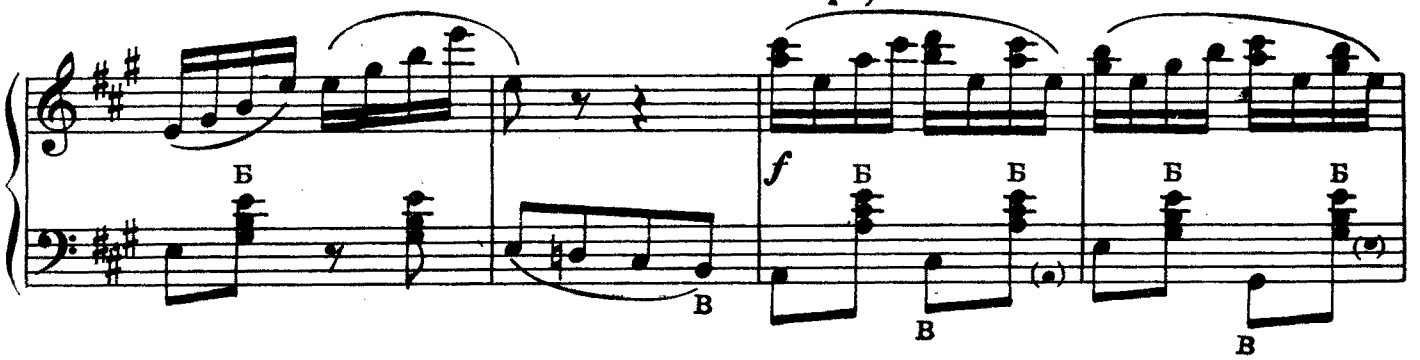

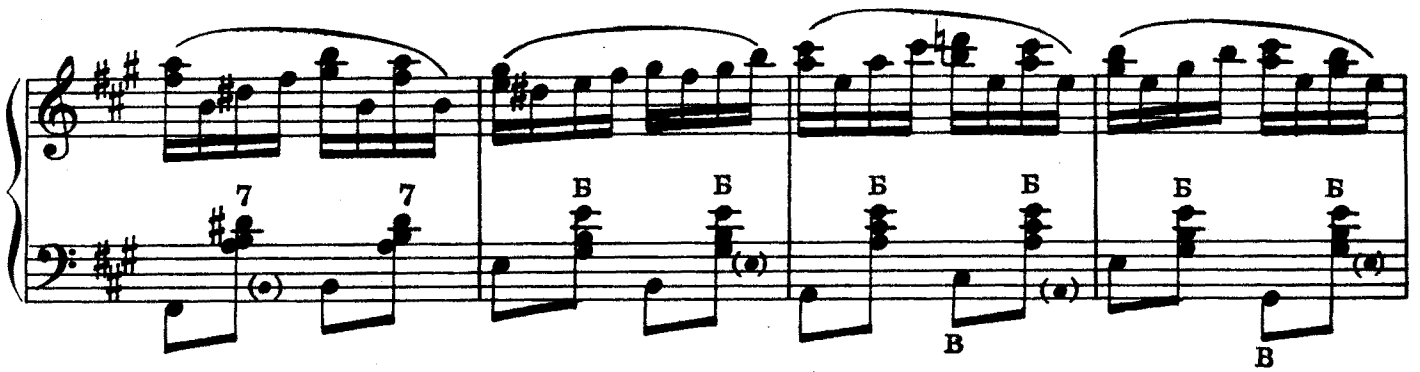

Быстро

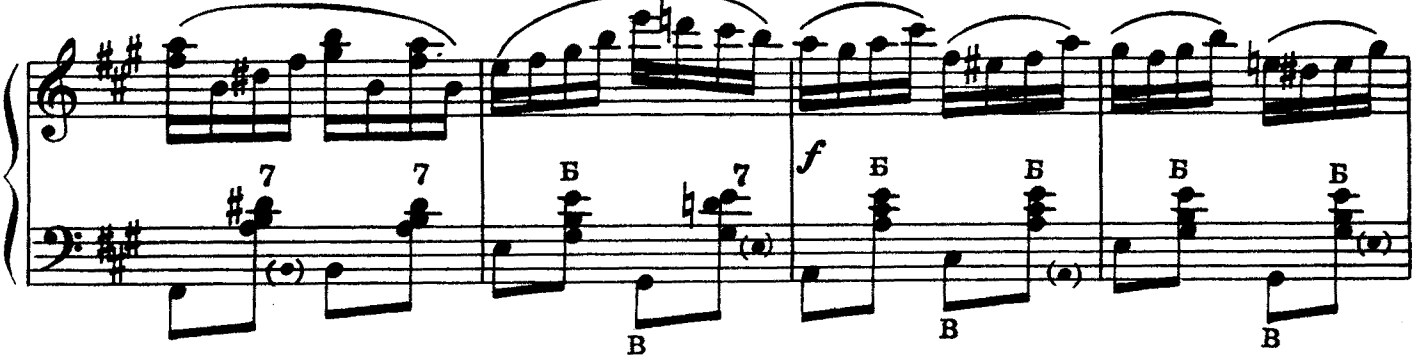

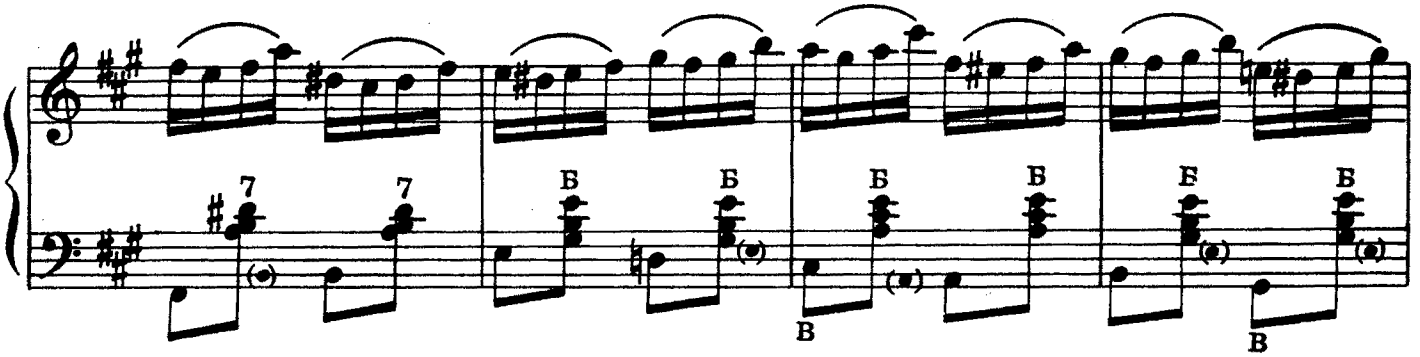

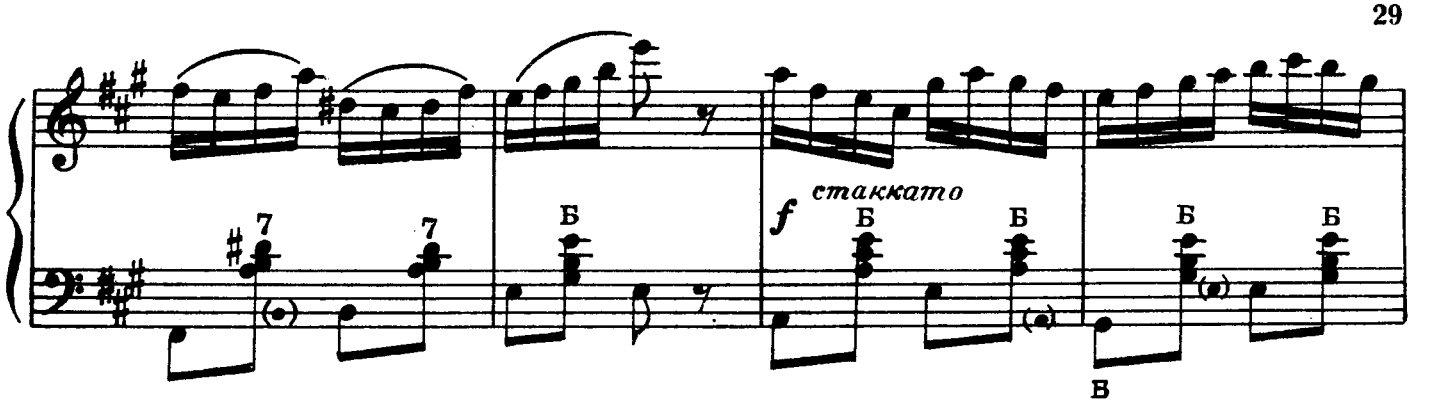

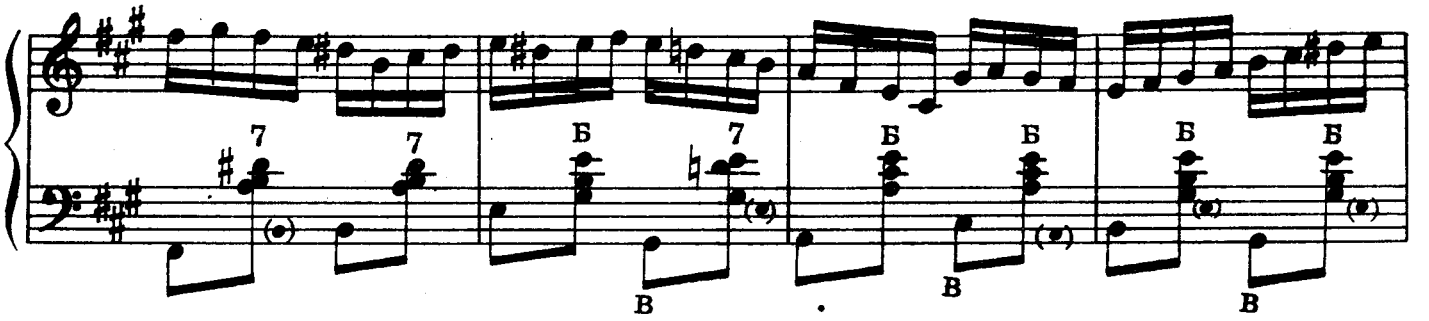

Менее быстро, сдержанно

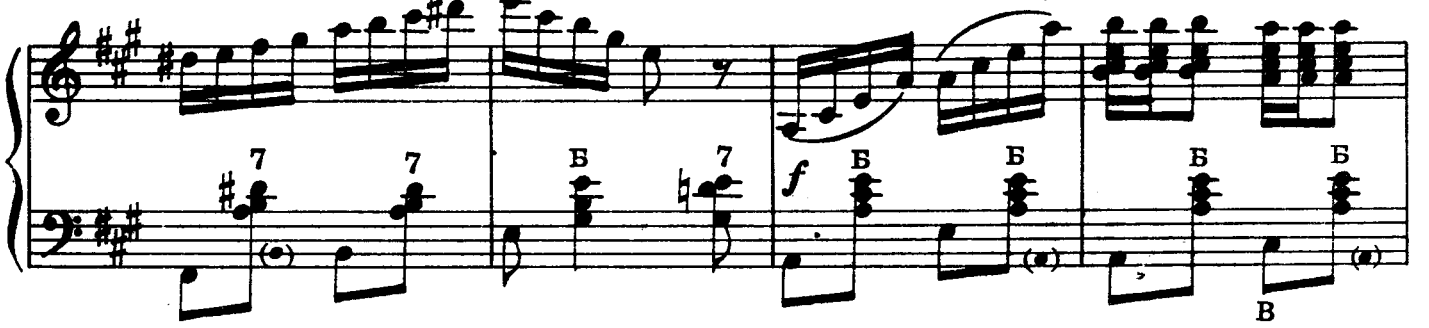

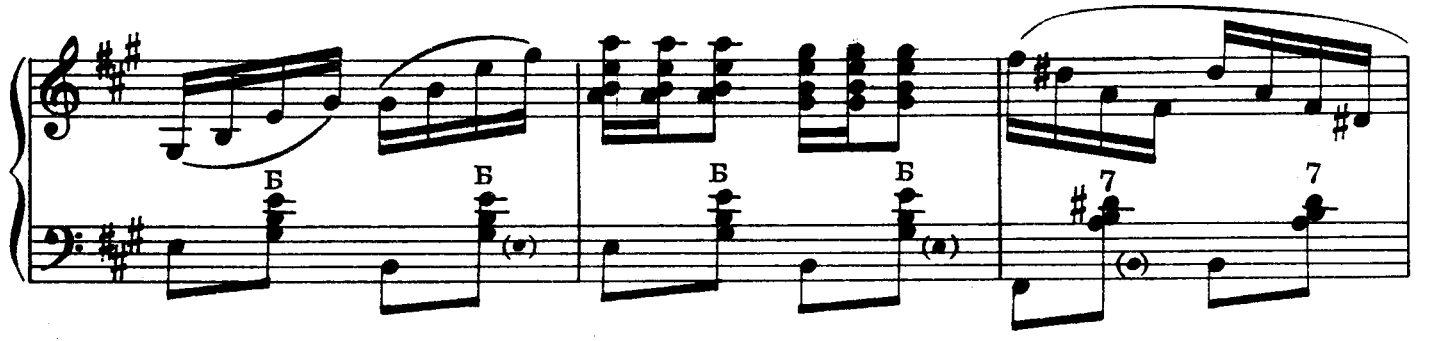

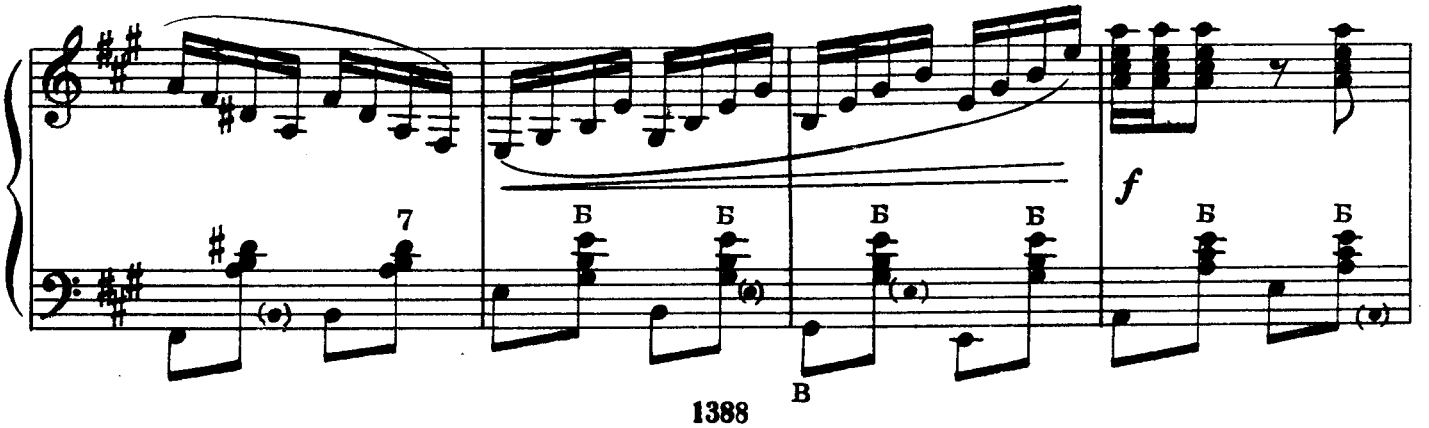

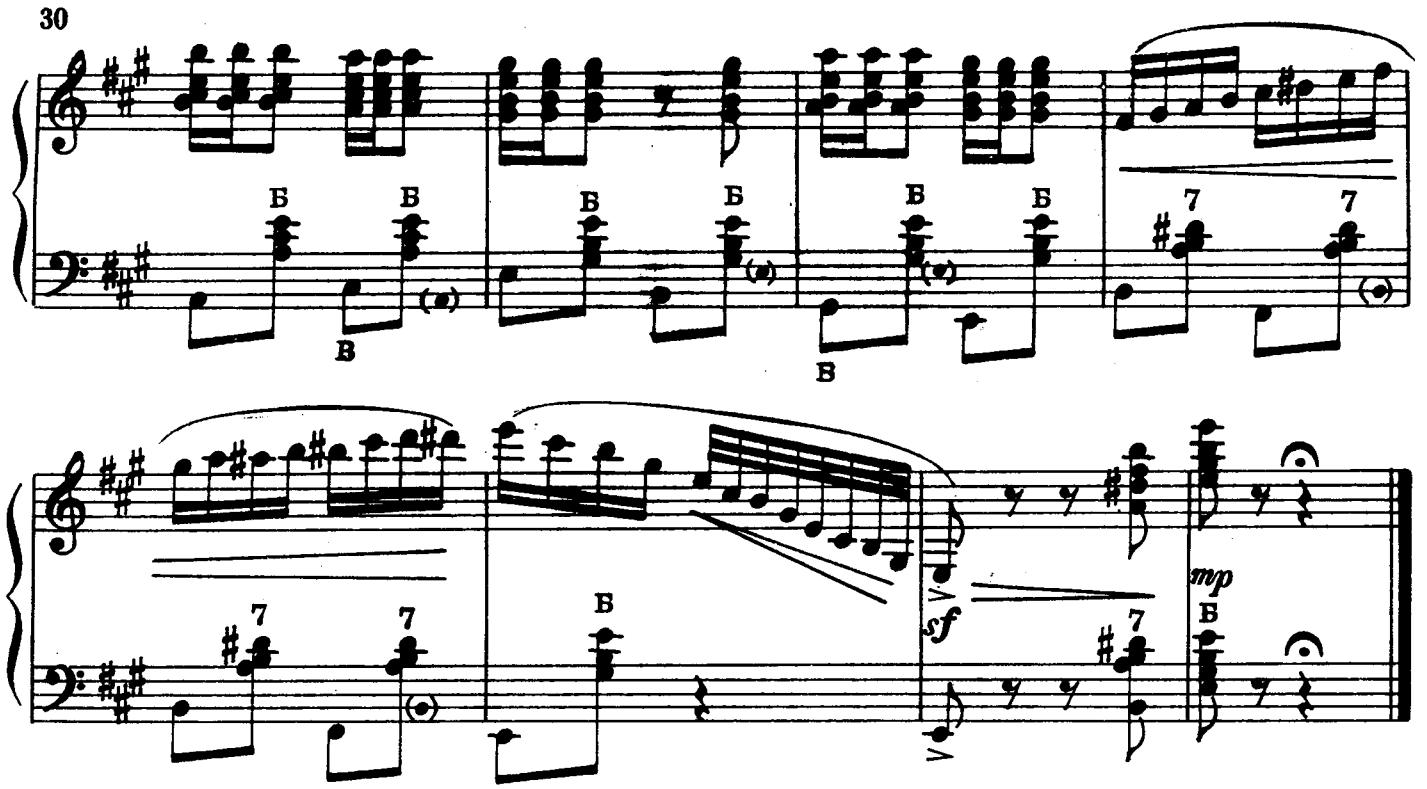

ЛИРИЧЕСКАЯ

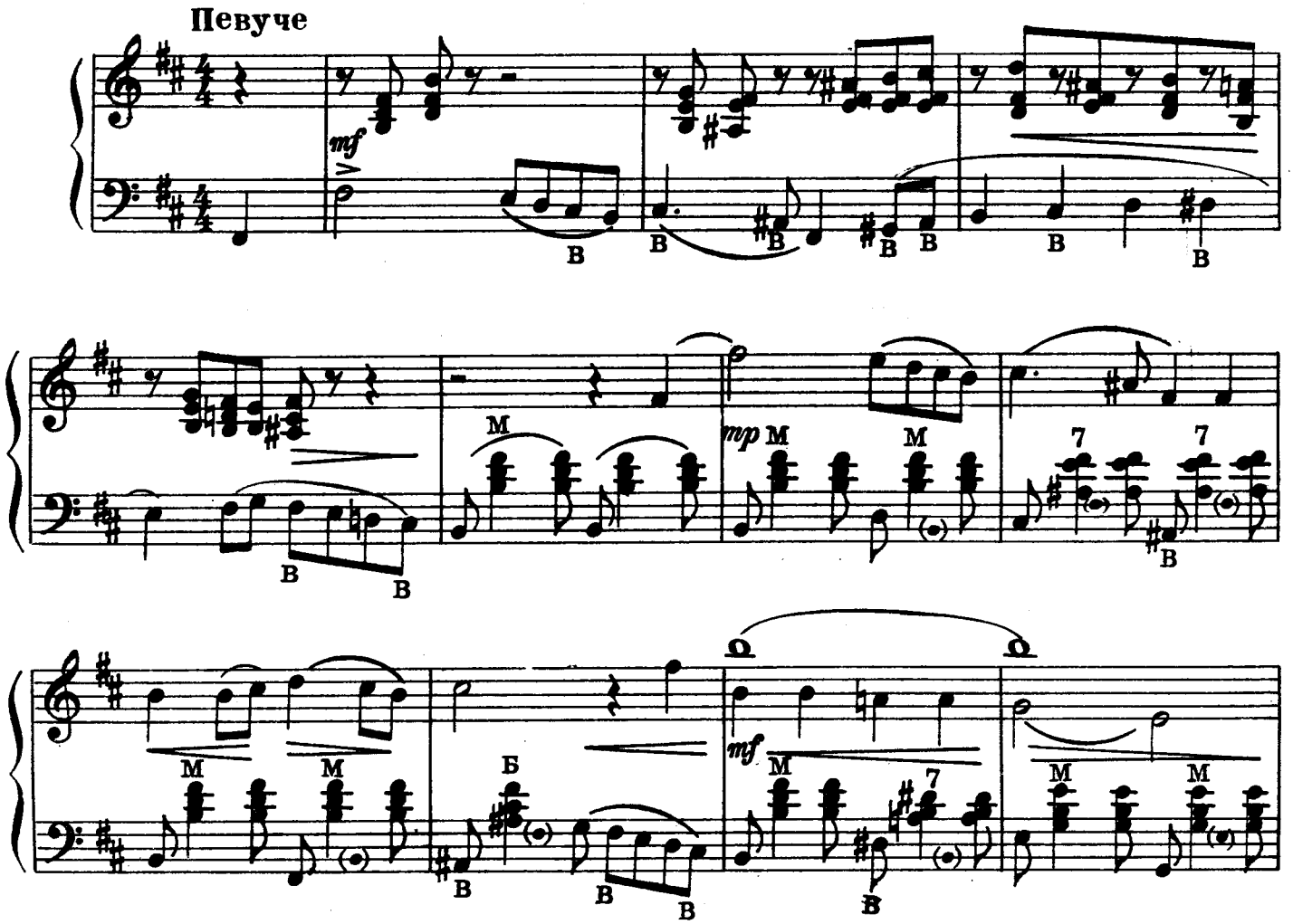

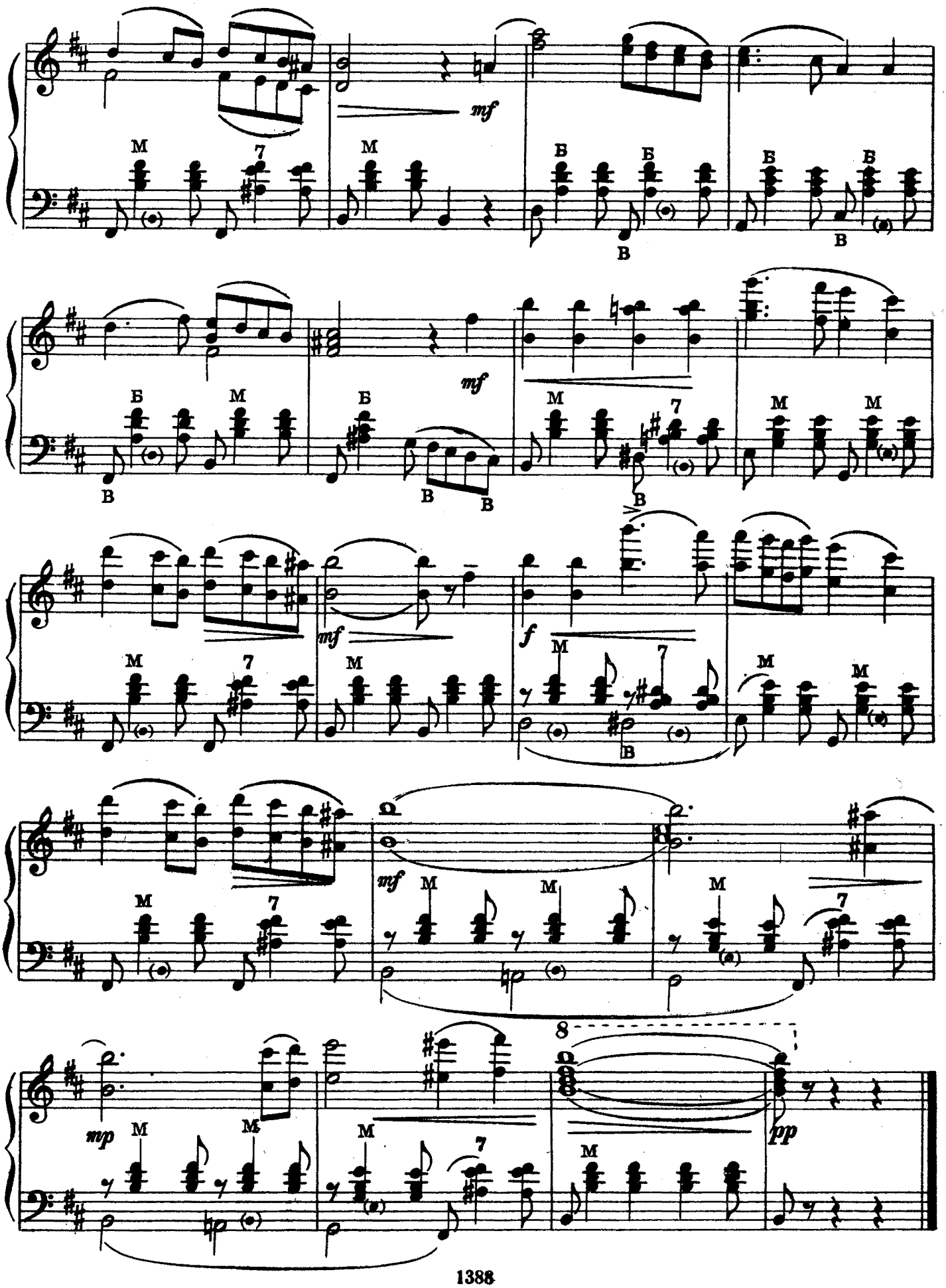
mf
mf
mf
f
mf
mp
pp

В НИЗЕНЬКОЙ СВЕТЁЛКЕ

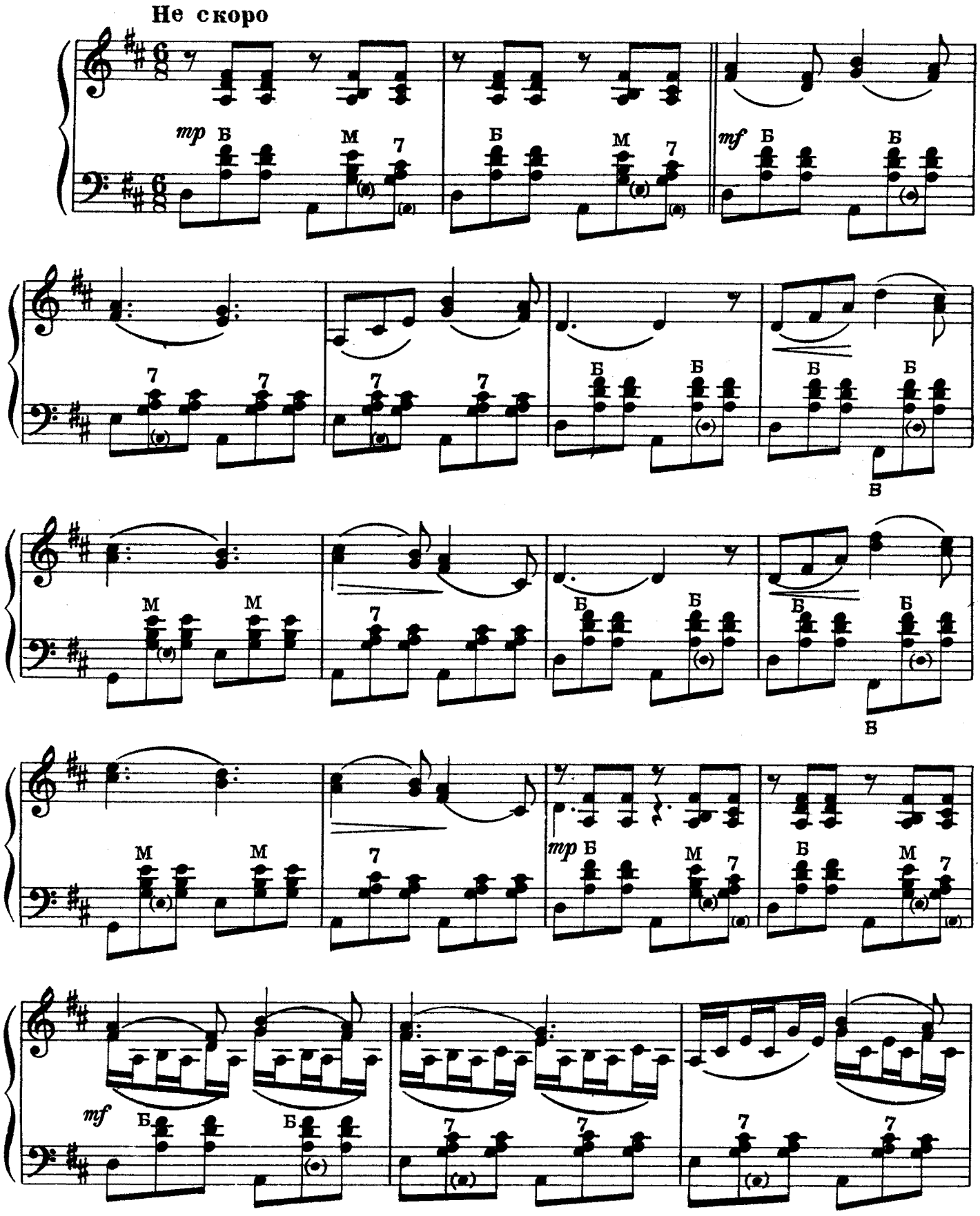

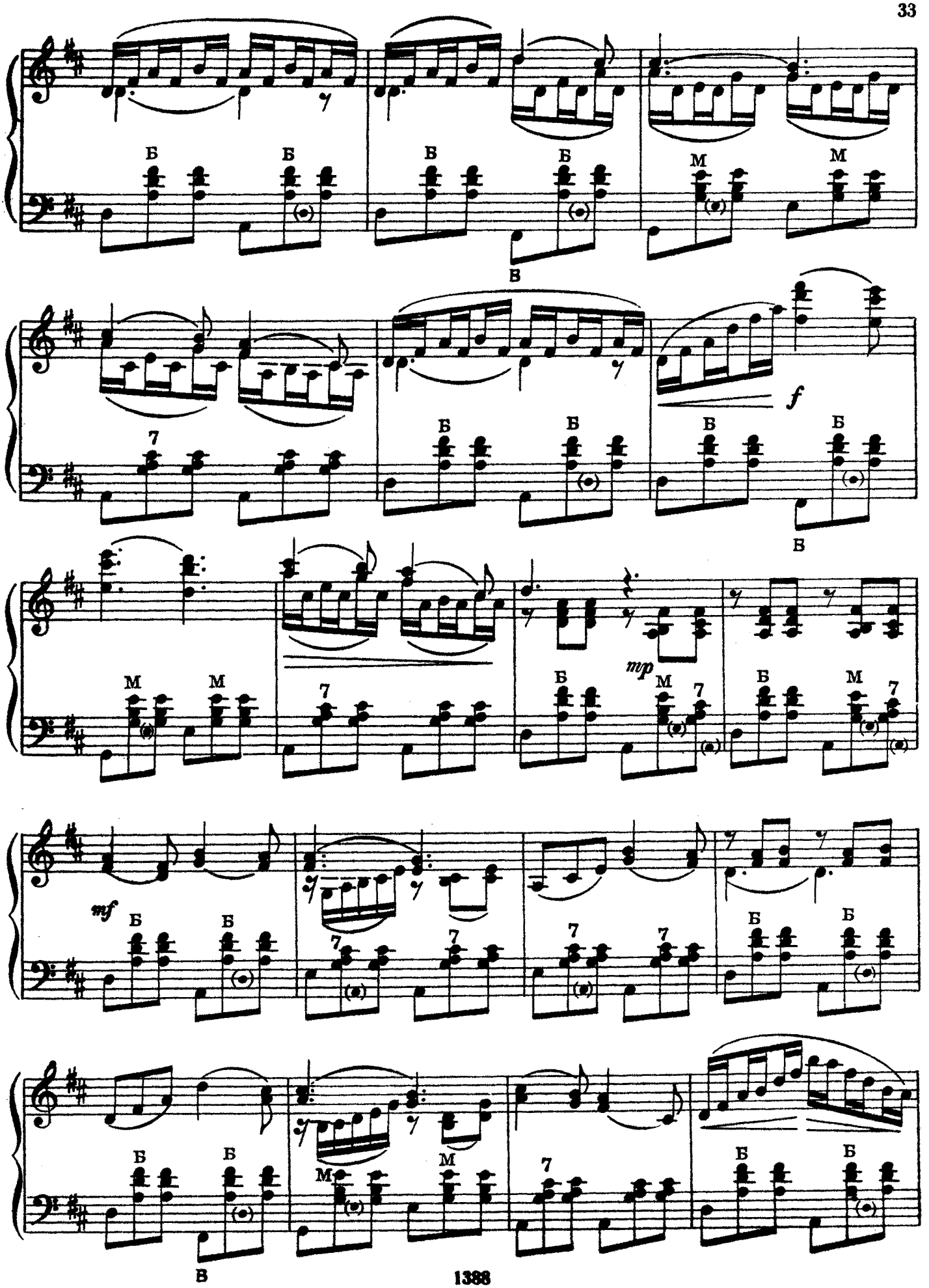
Б
В
М
7
f
mp
mf

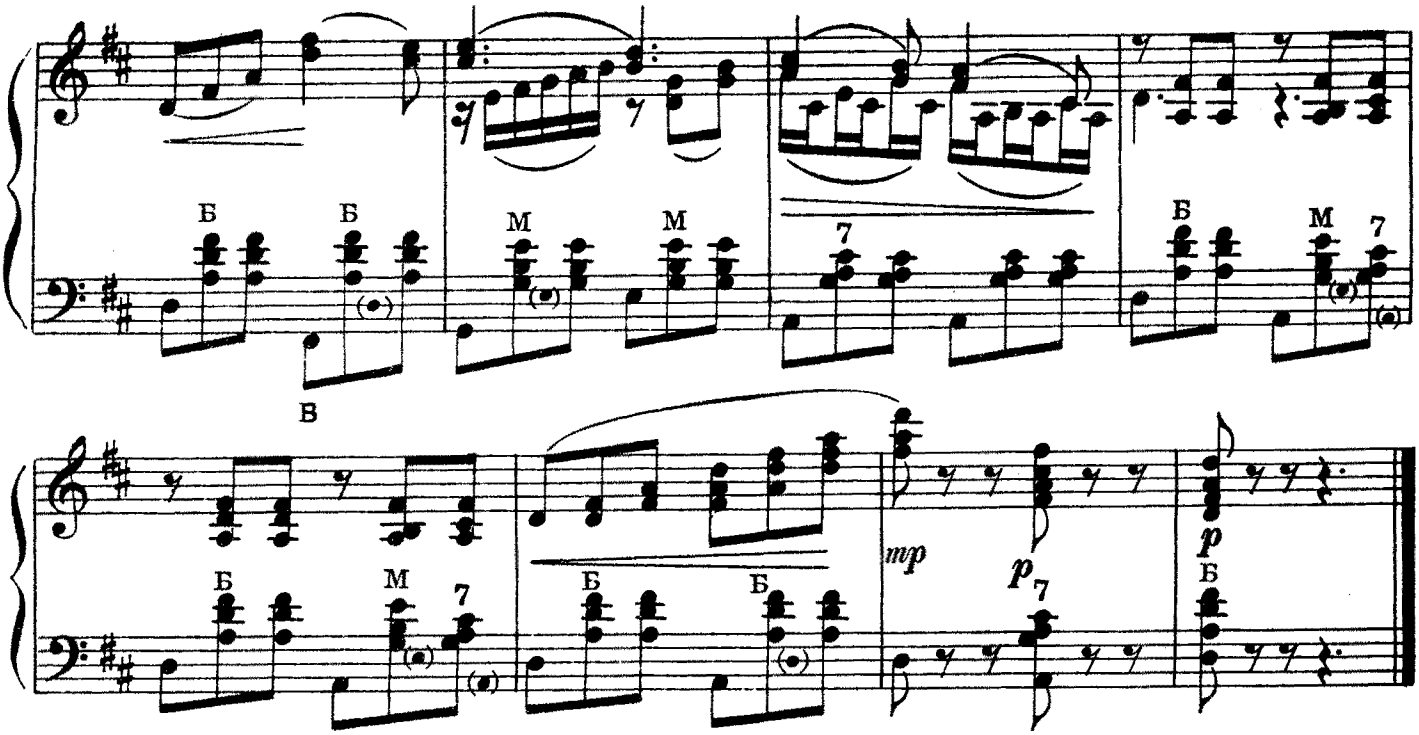

ЗАЧЕМ ТЕБЯ Я, МИЛЫЙ МОЙ, УЗНАЛА

Не спеша, певуче

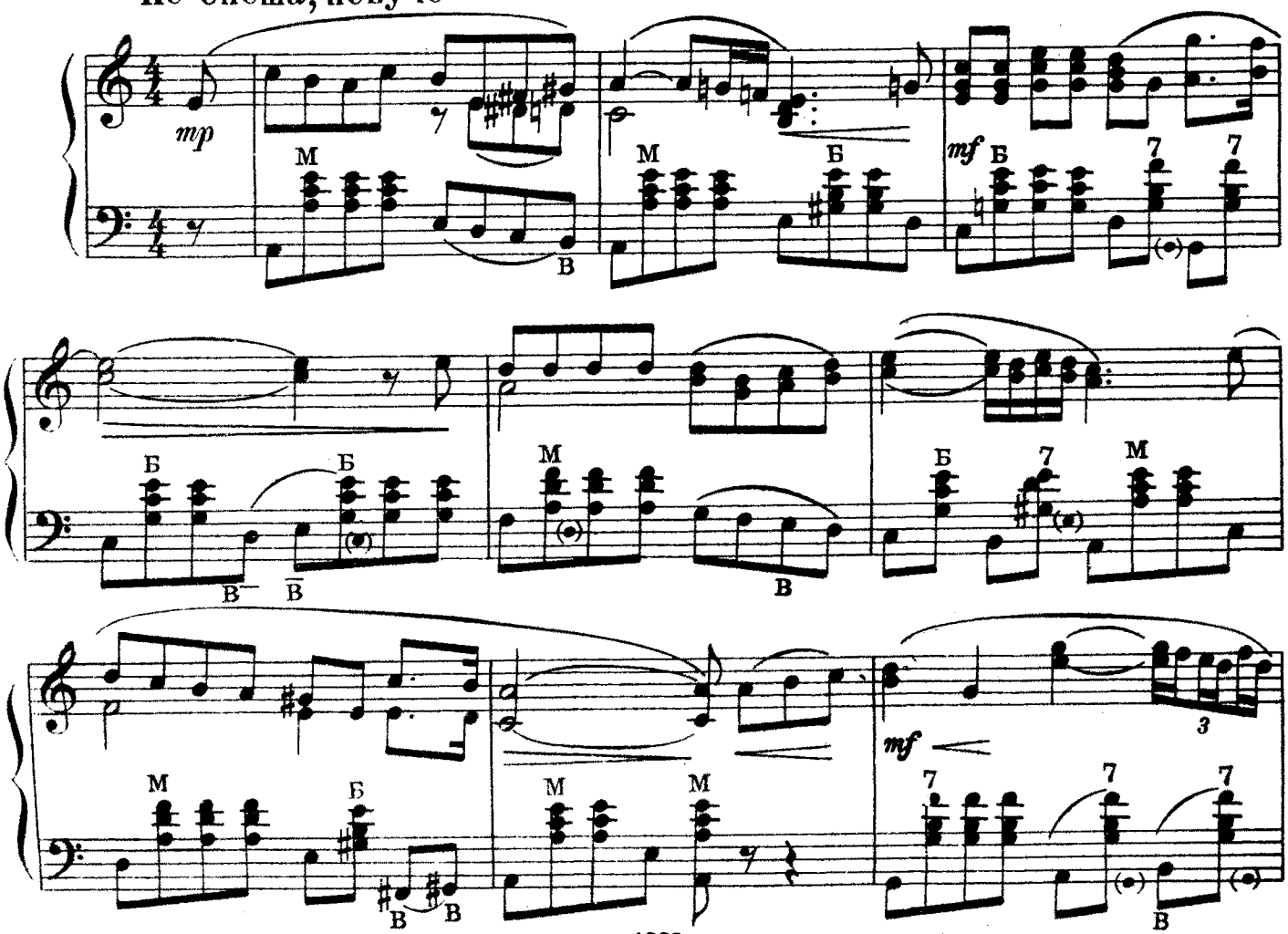

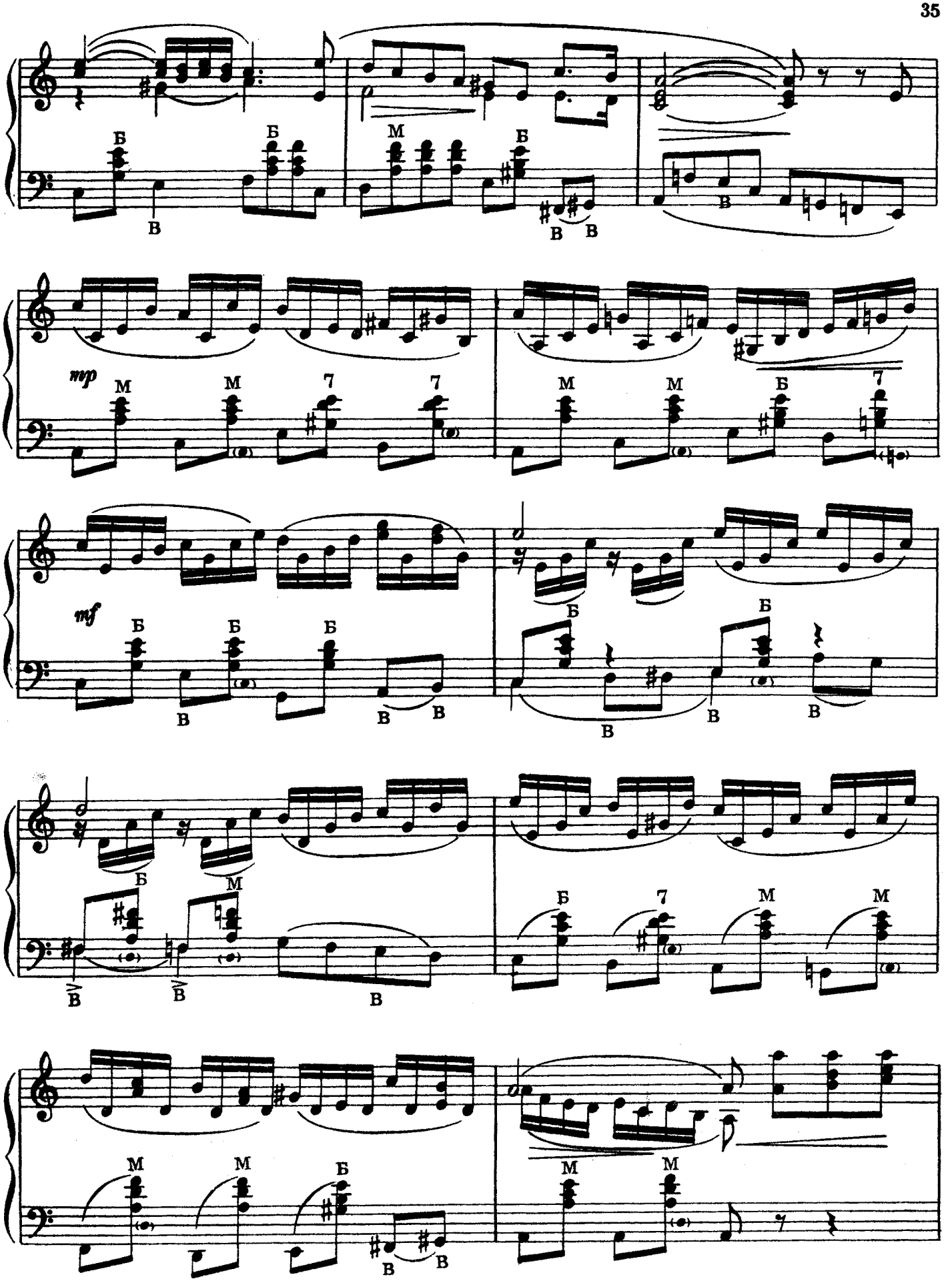
mp
mf

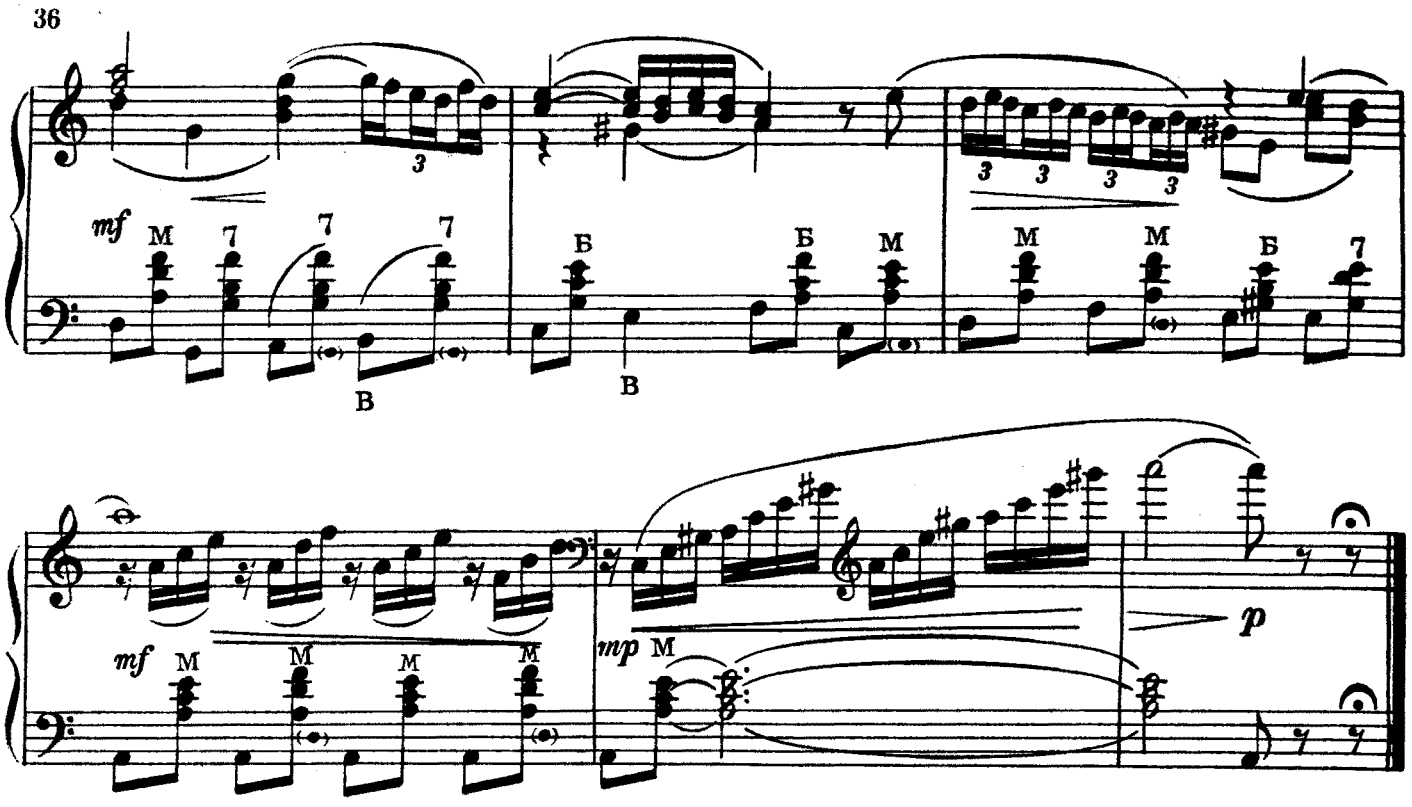

МОЙ КОСТЕР

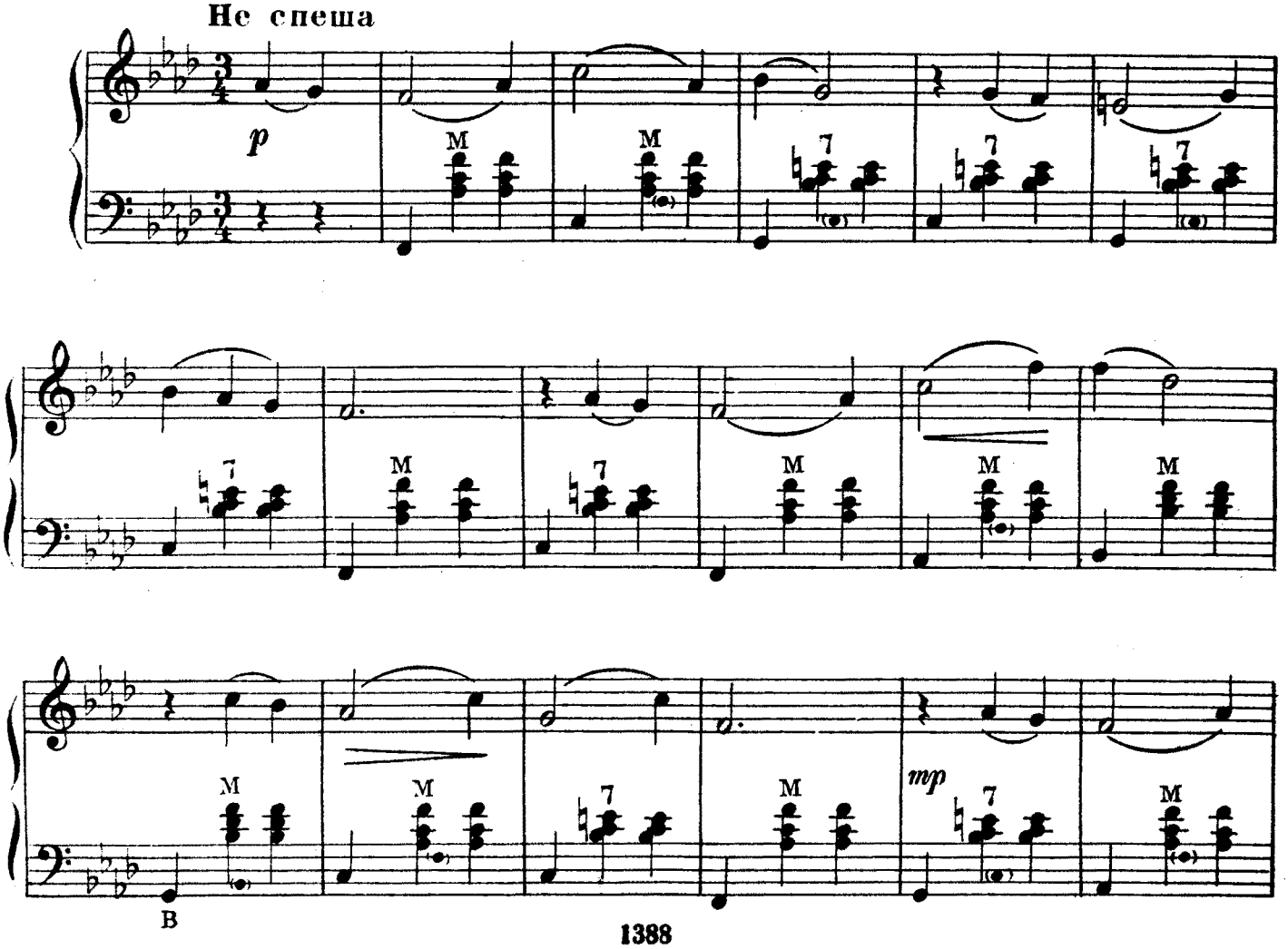

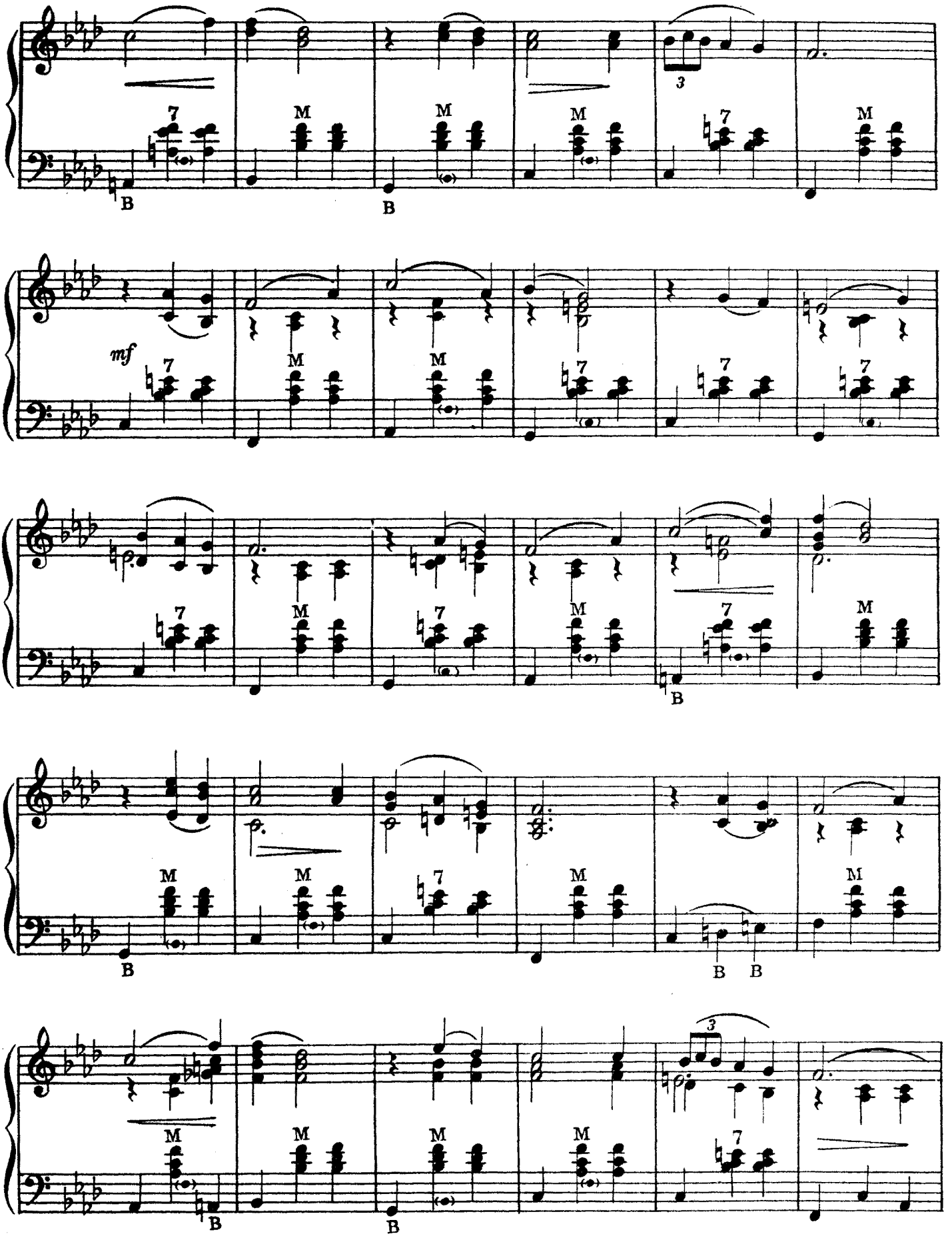
mf

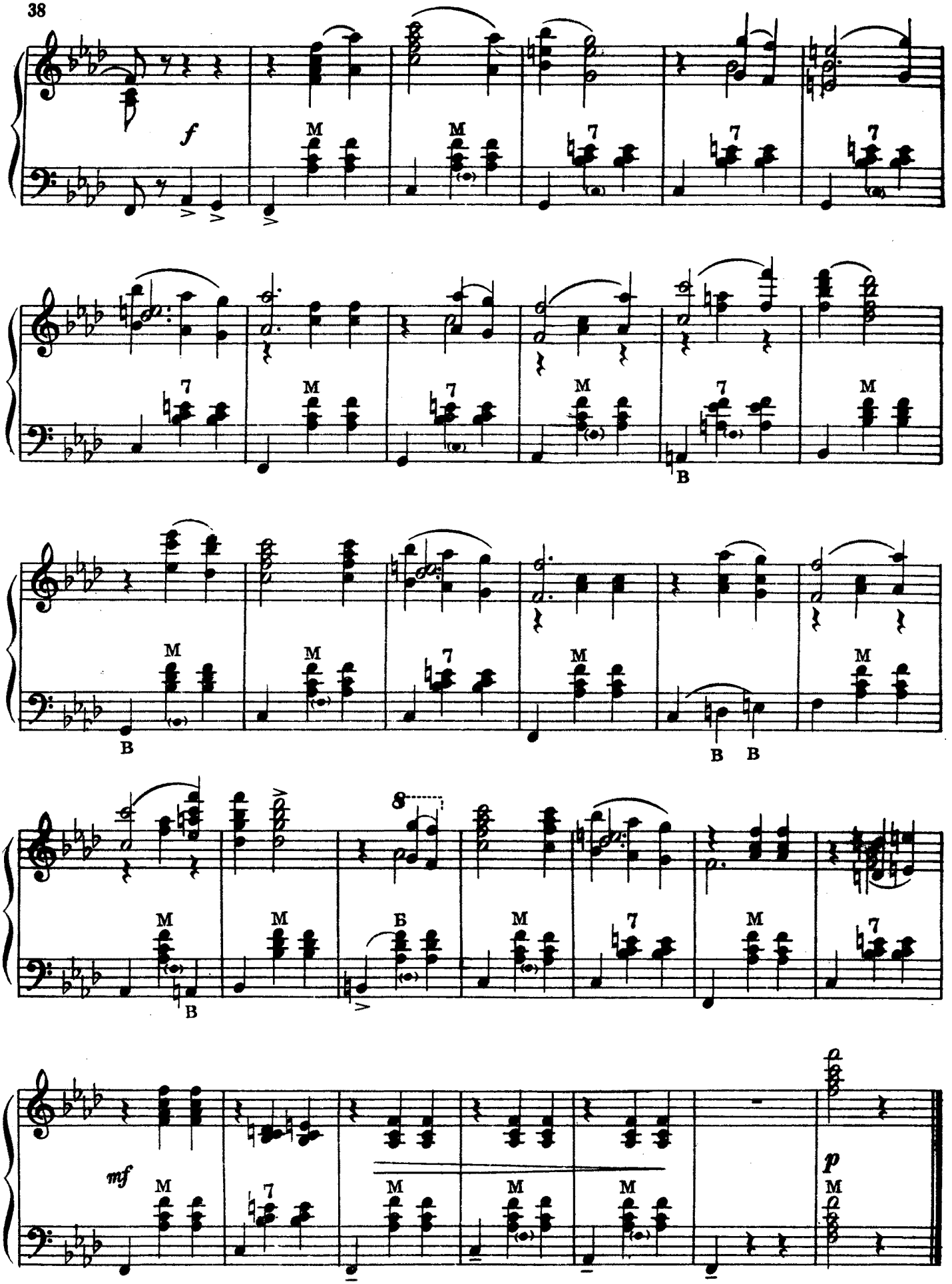
f
M
7
B
Б
8
mf
p

КРУТИТСЯ, ВЕРТИТСЯ ШАР ГОЛУБОЙ

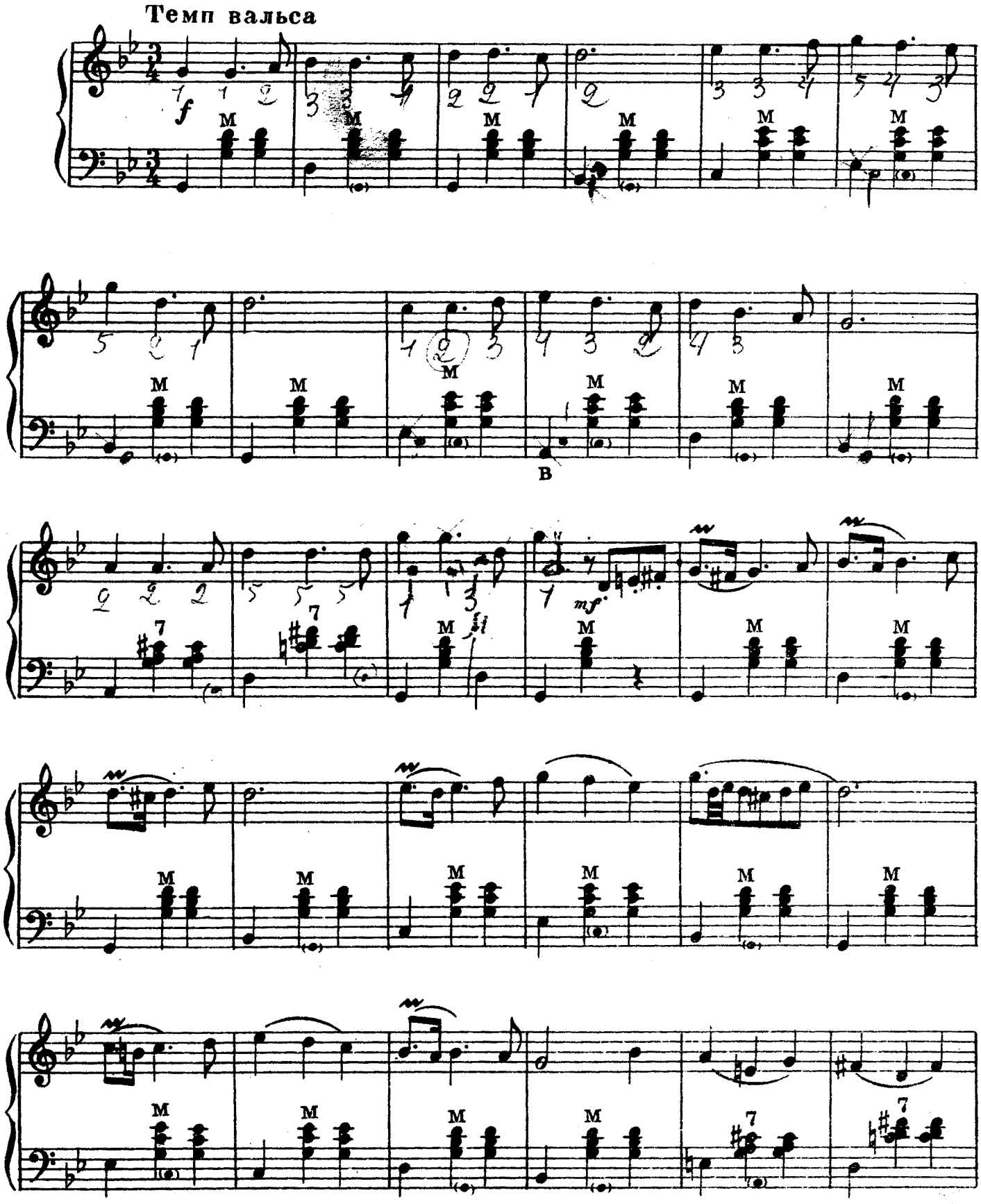

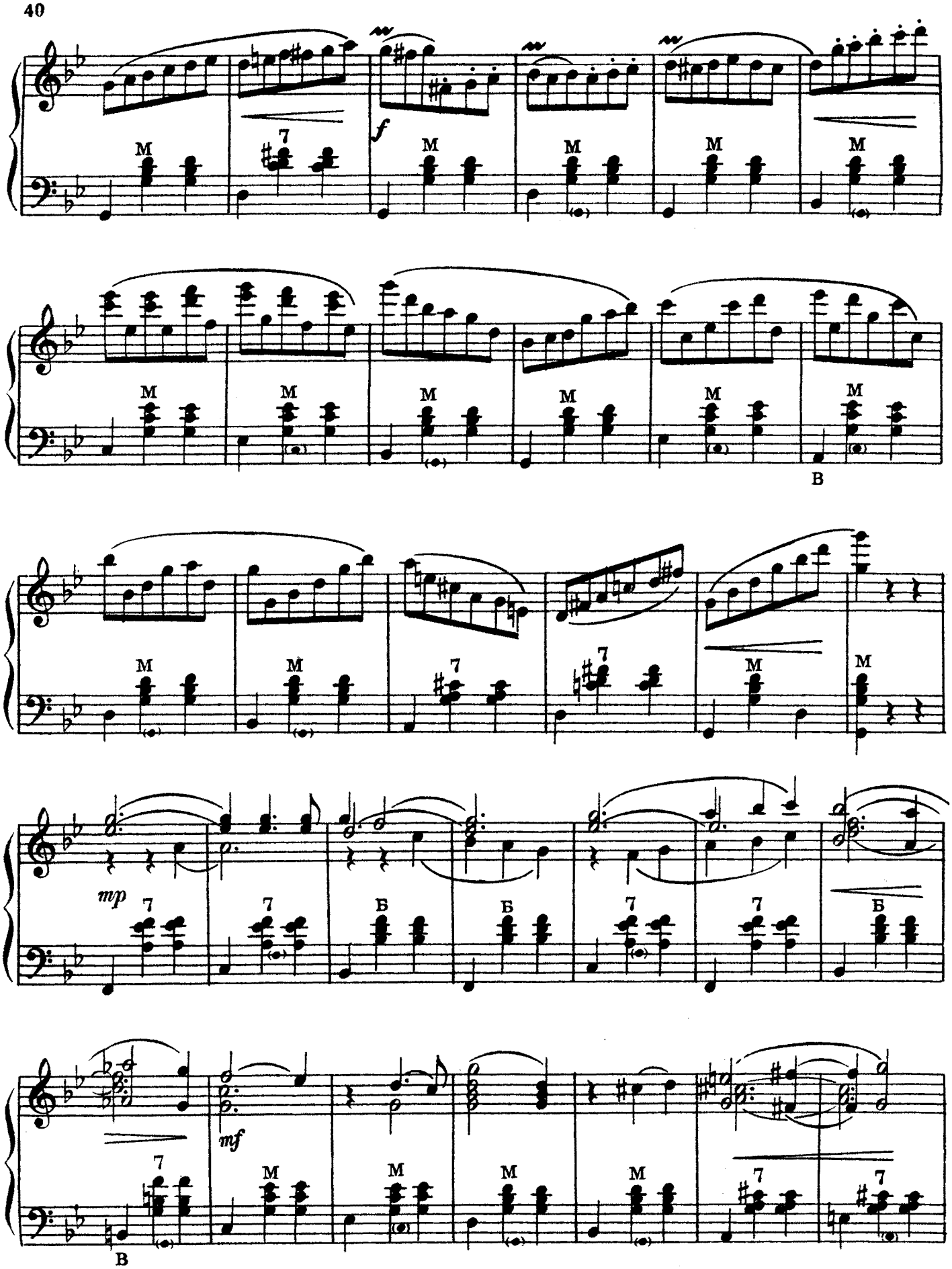
f
mp
mf

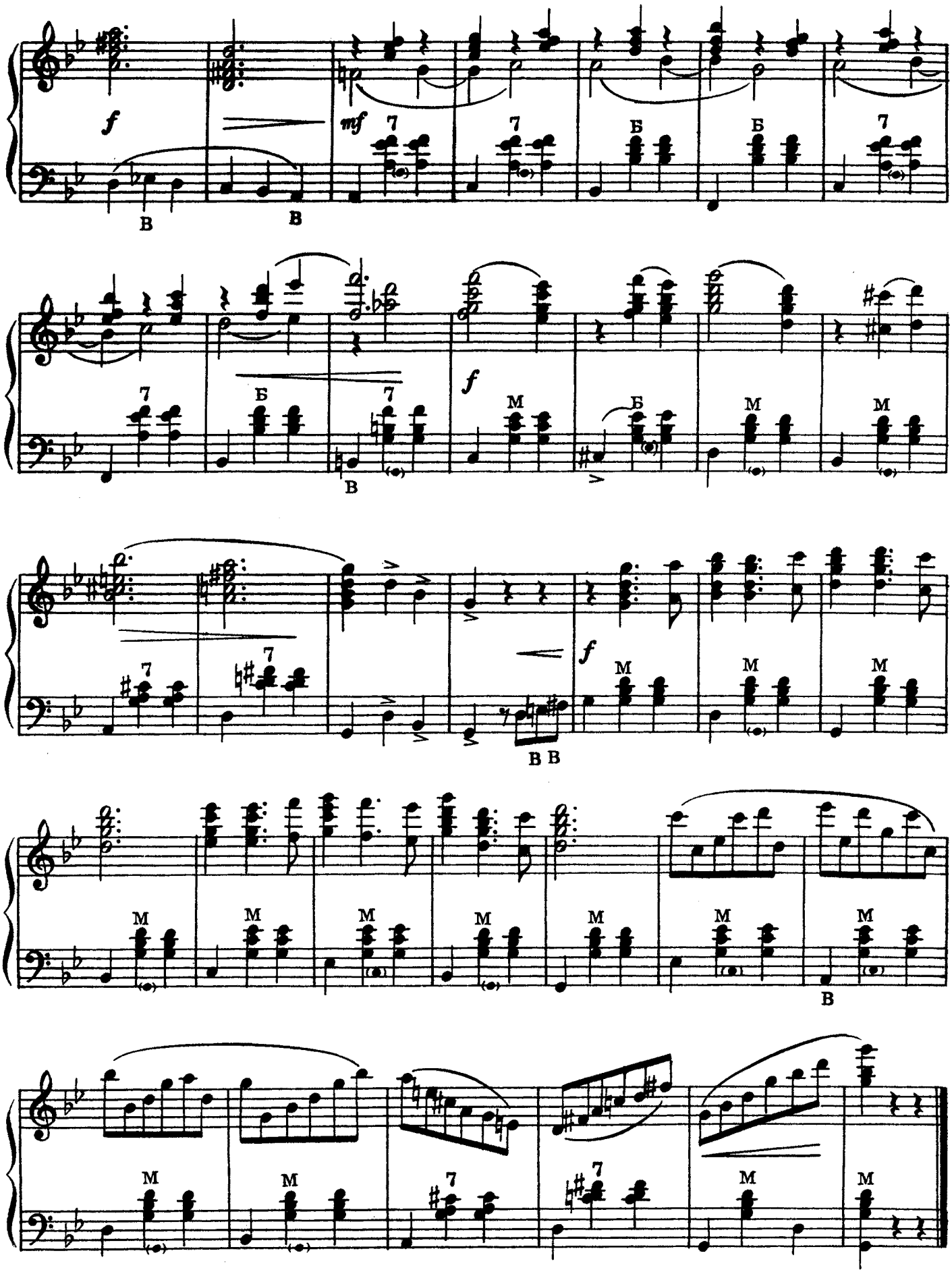
f
mf
f
f
f

УРАЛЬСКАЯ ПЛЯСОВАЯ

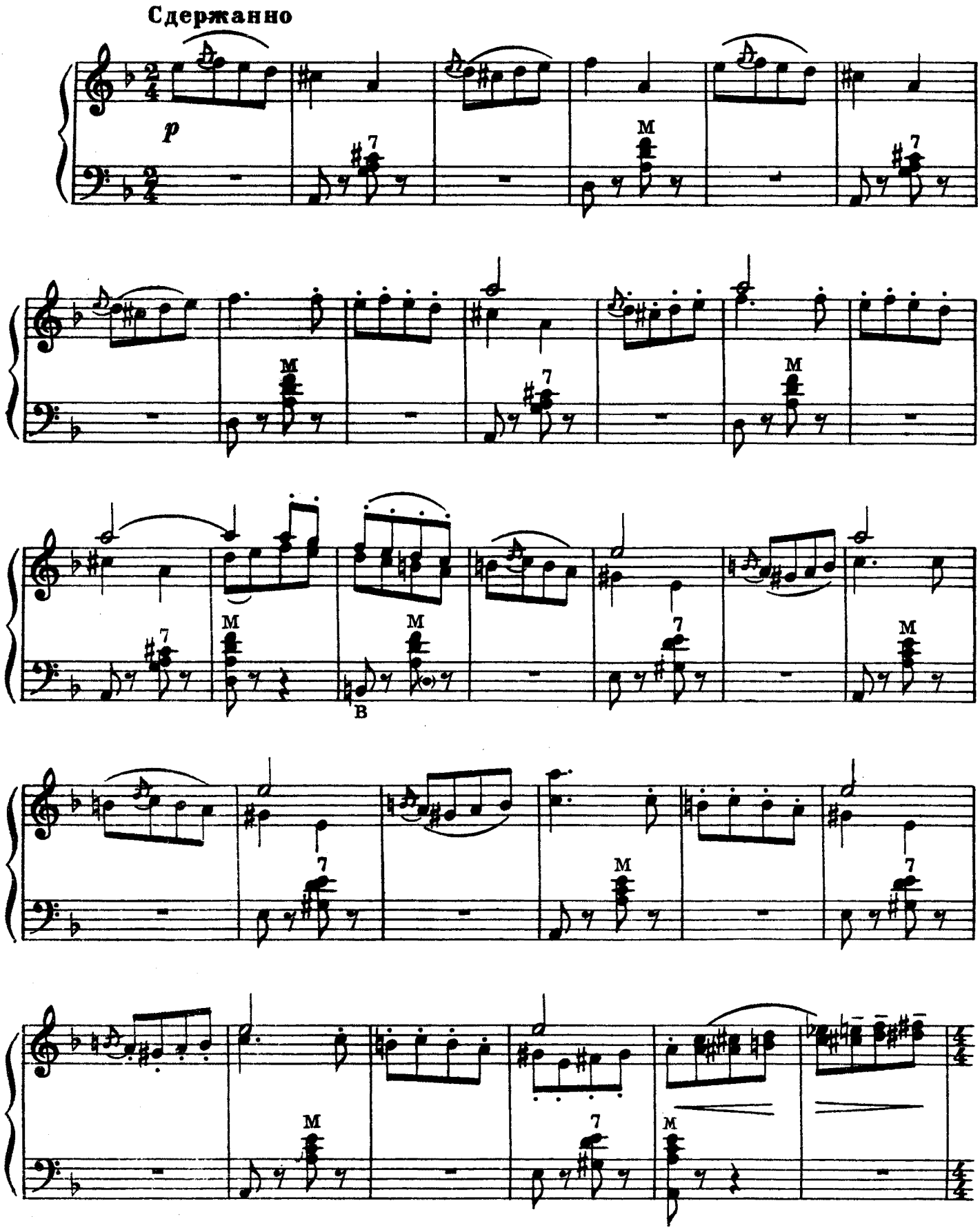

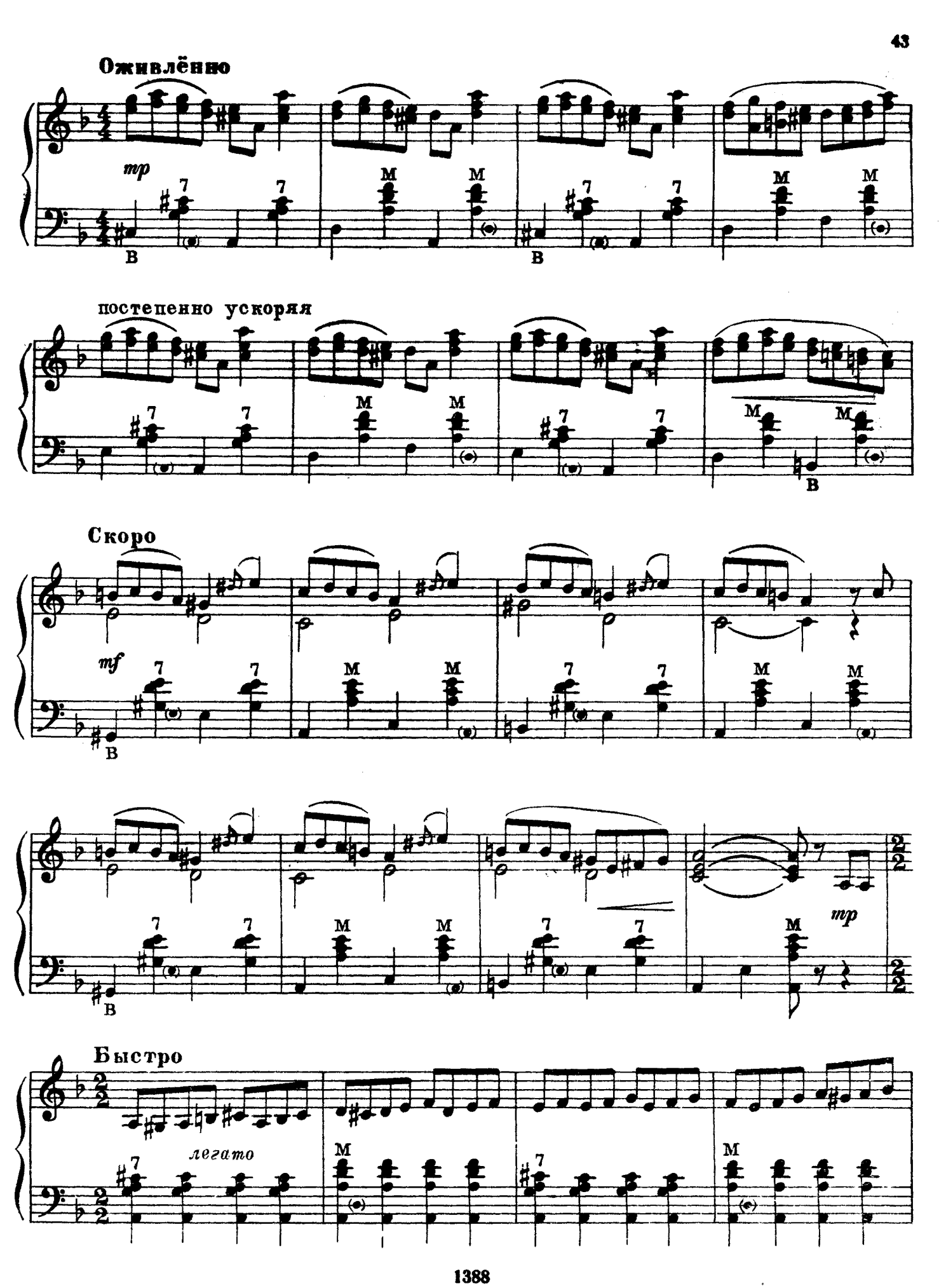
Оживлённо
mp
постепенно ускоряя
Скоро
mf
mp
Быстро
легато

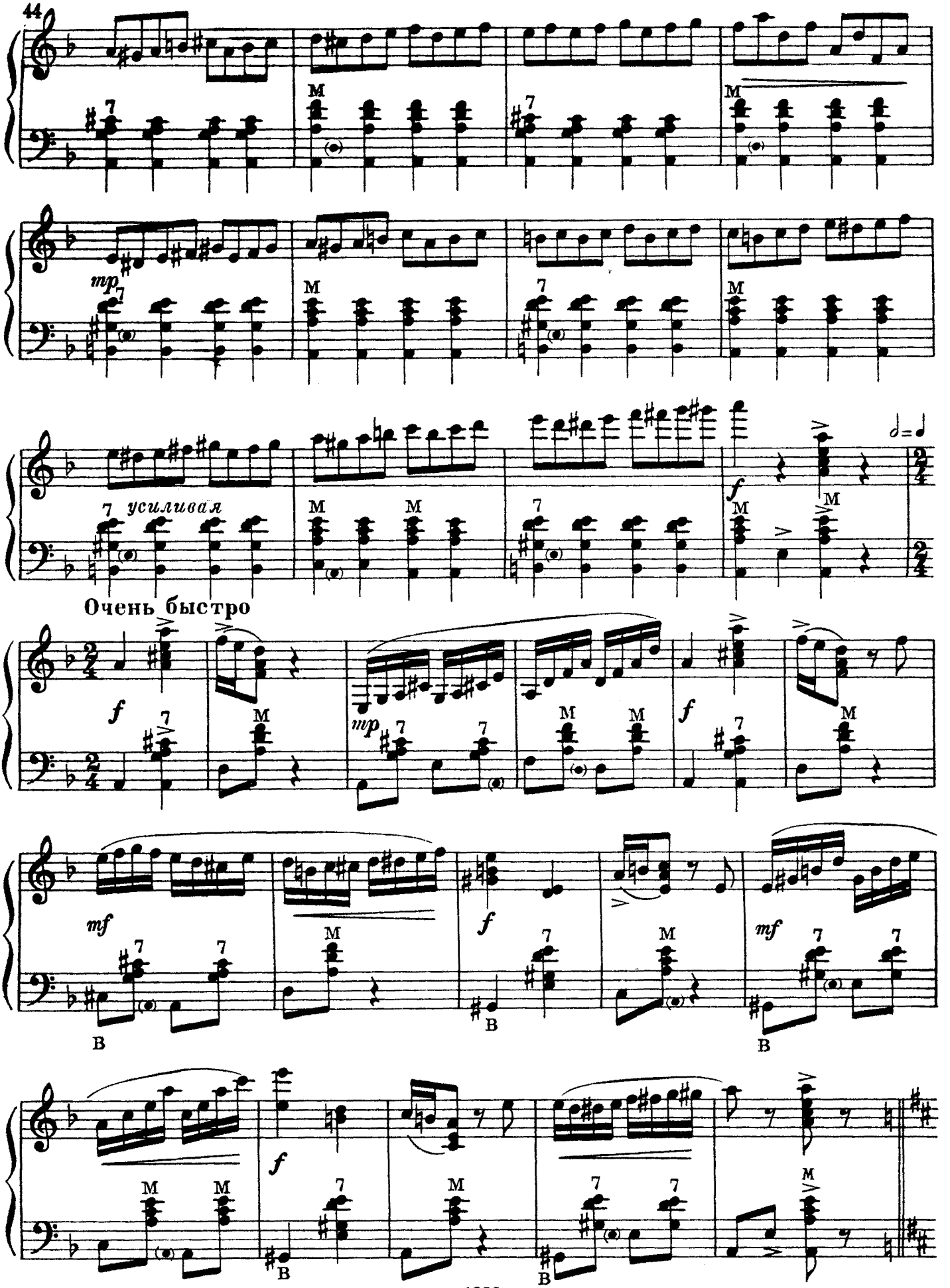
44
mp
усиливая
f
Очень быстро
f
mp
f
mf
f
mf
f

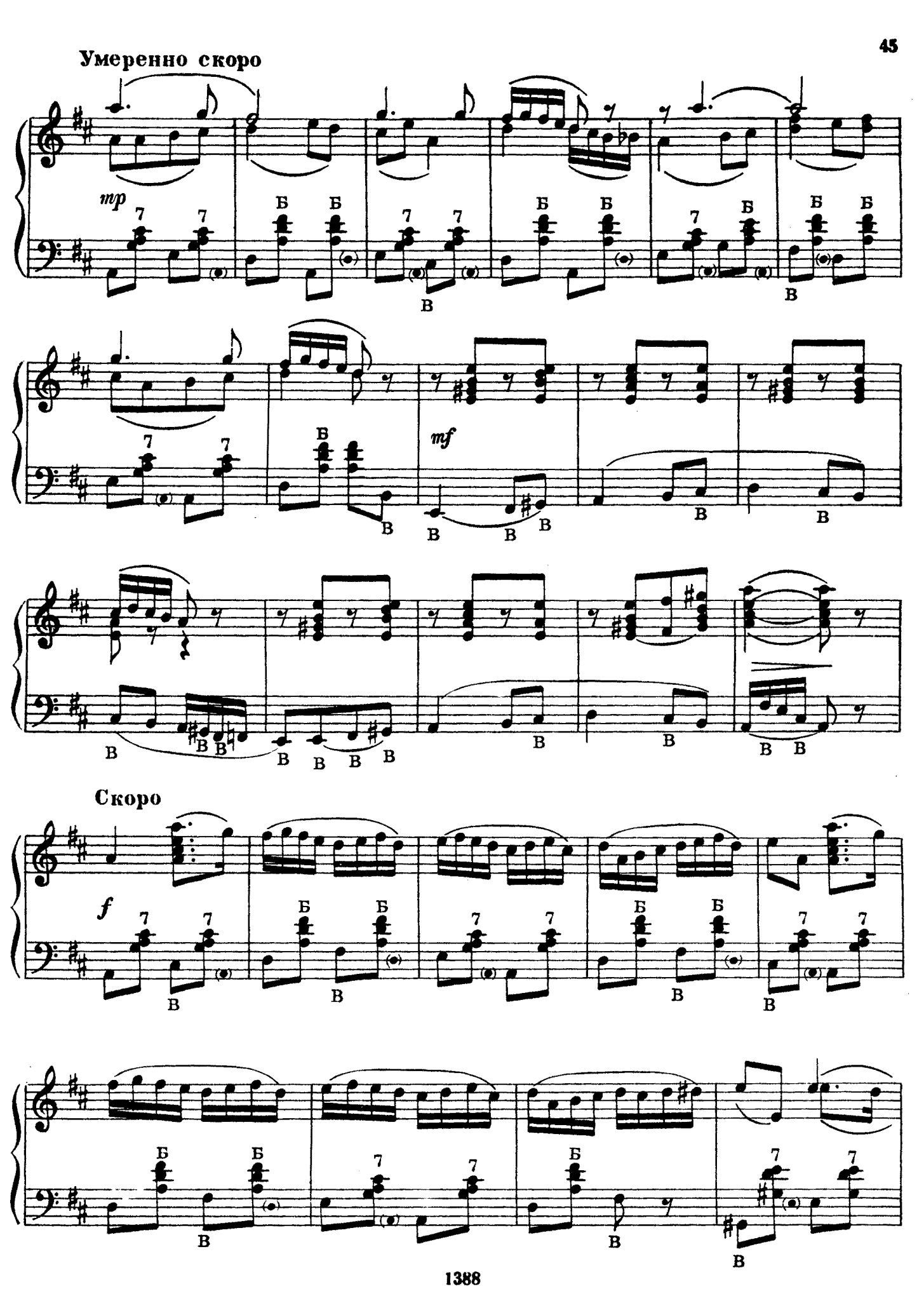
Умеренно скоро
mp
mf
Скоро
f

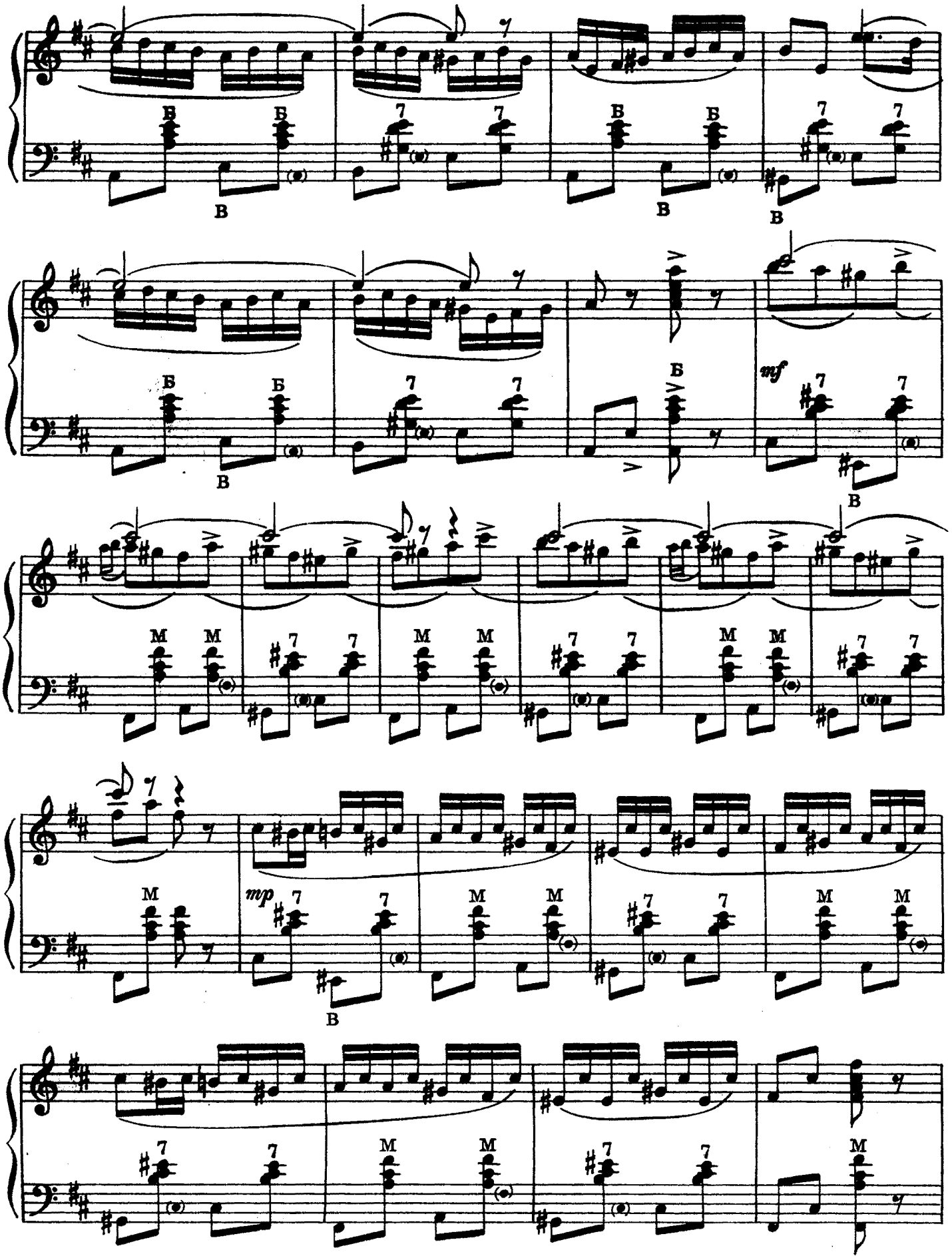
mf
mp

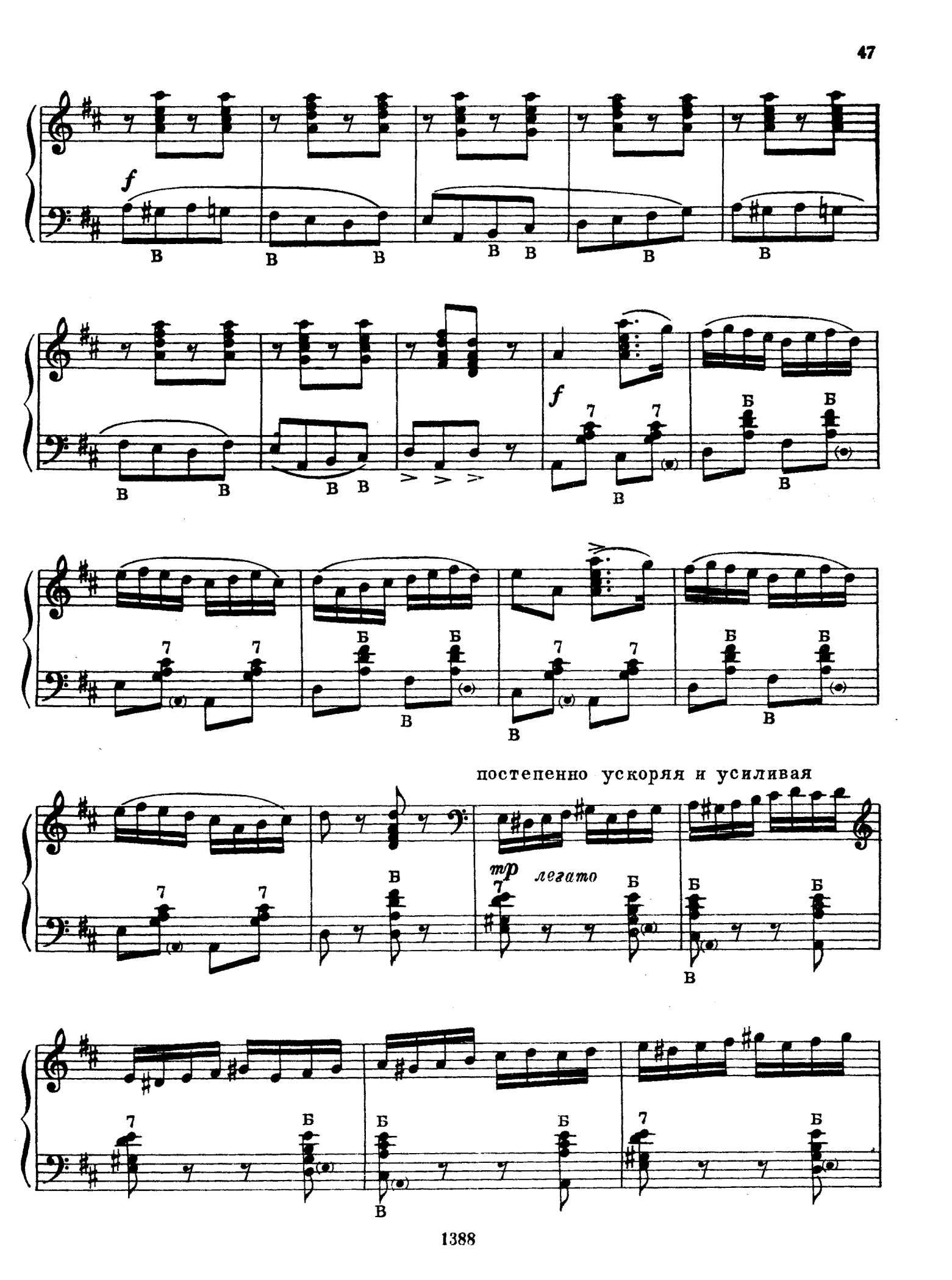
f
f
постепенно ускоряя и усиливая
mp
легато

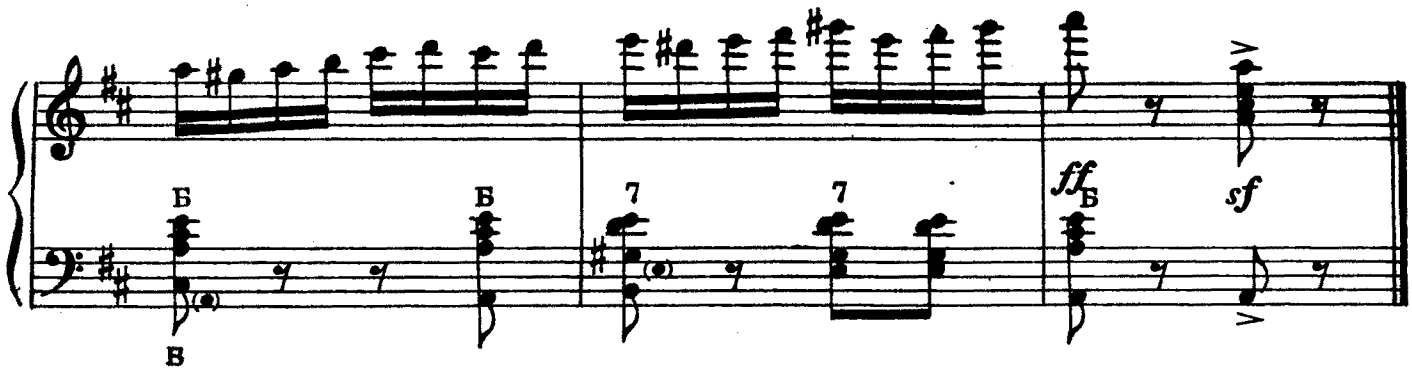

ГУСАЧОК

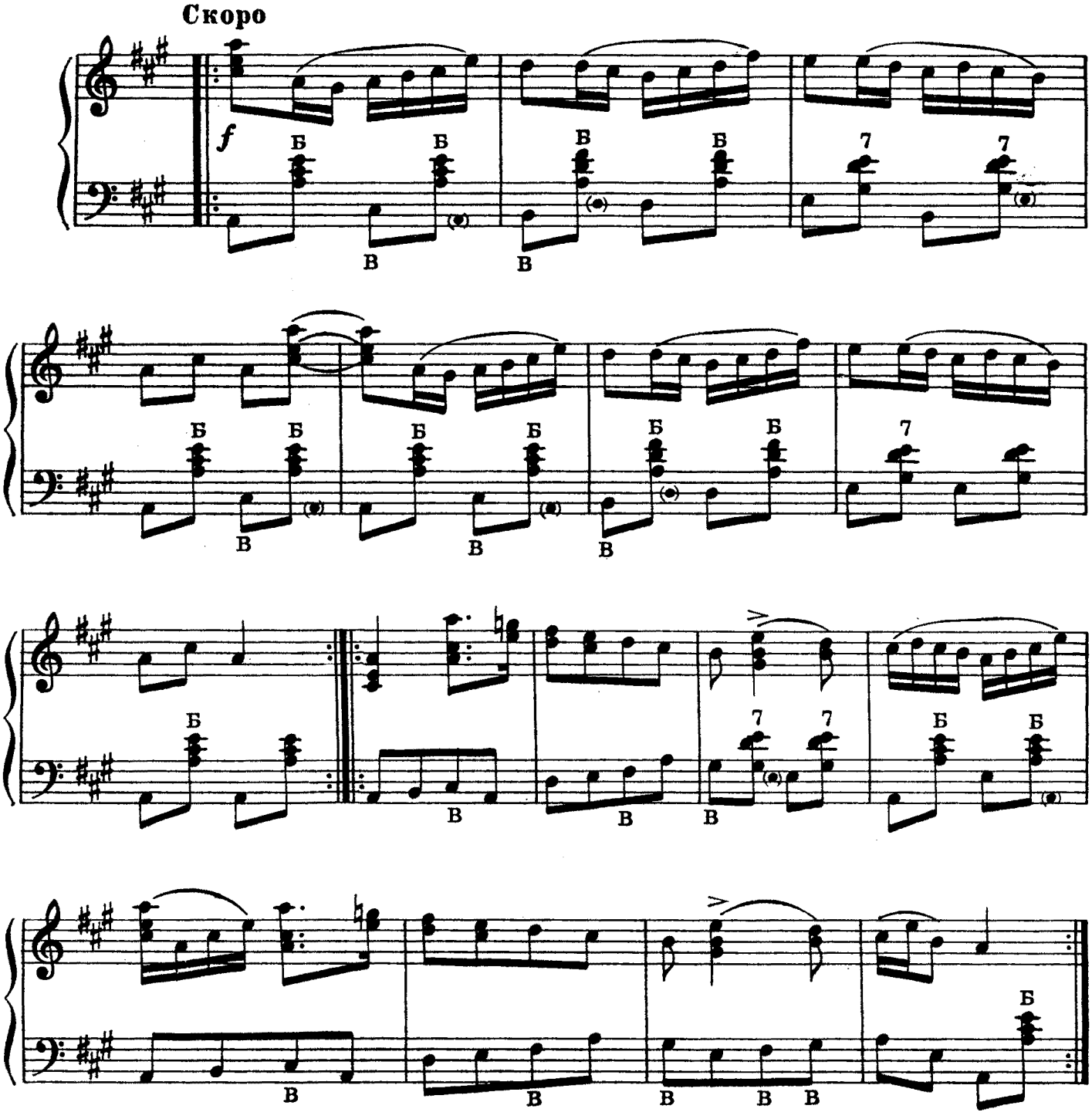

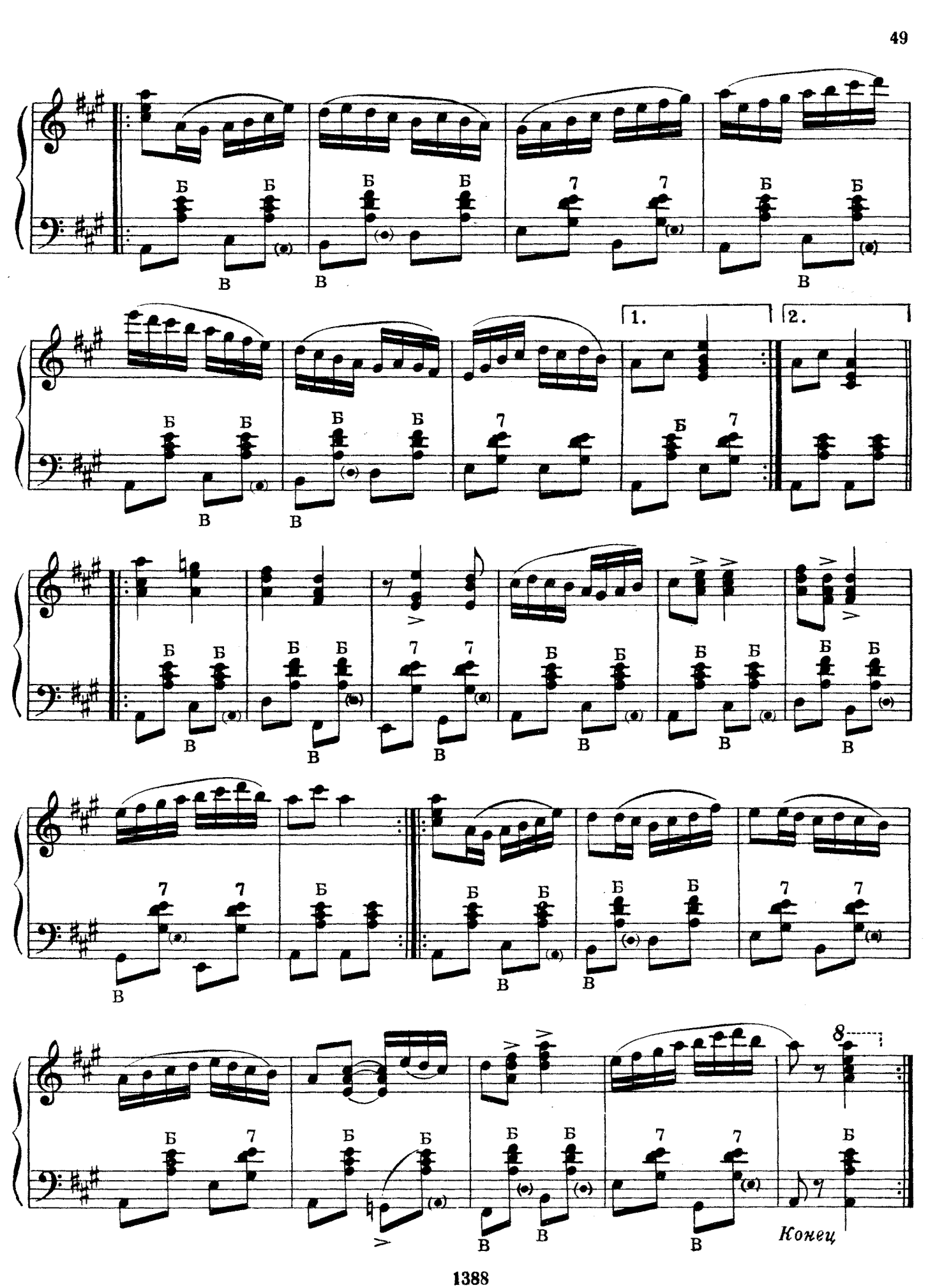
1.
2.
Конец

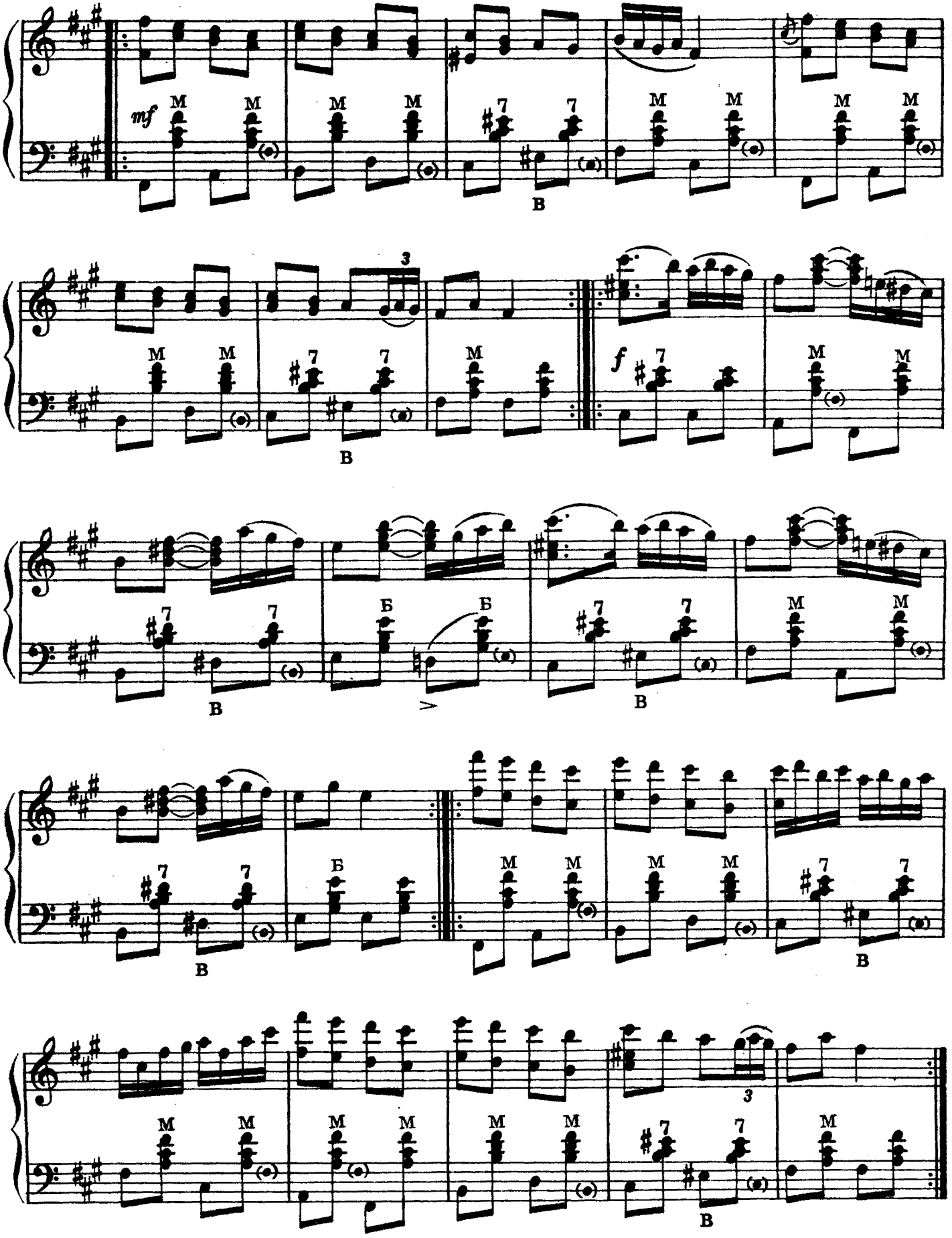
mf
M
7
В
3
f
Б

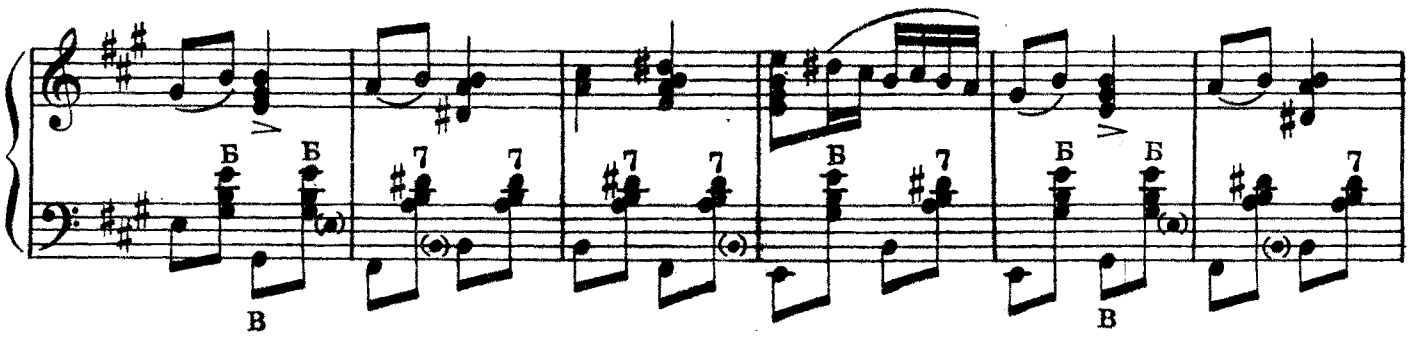

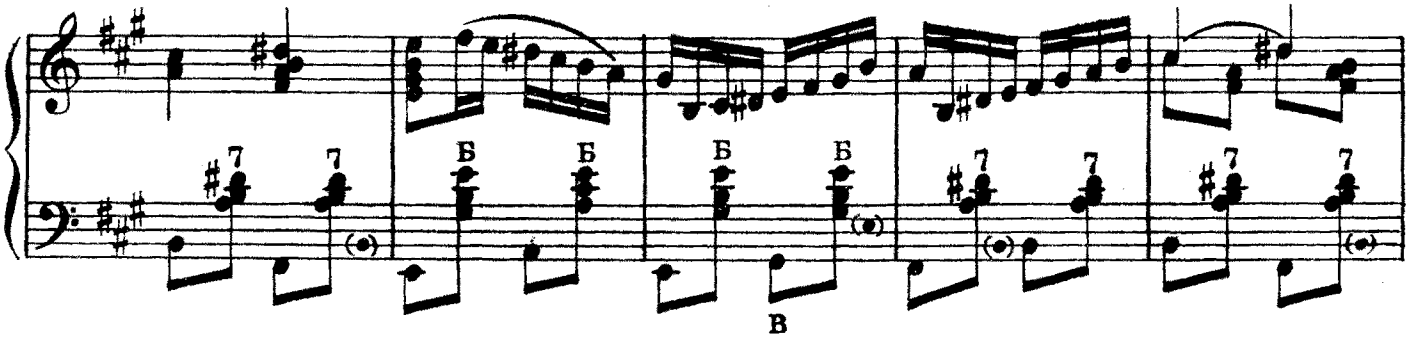

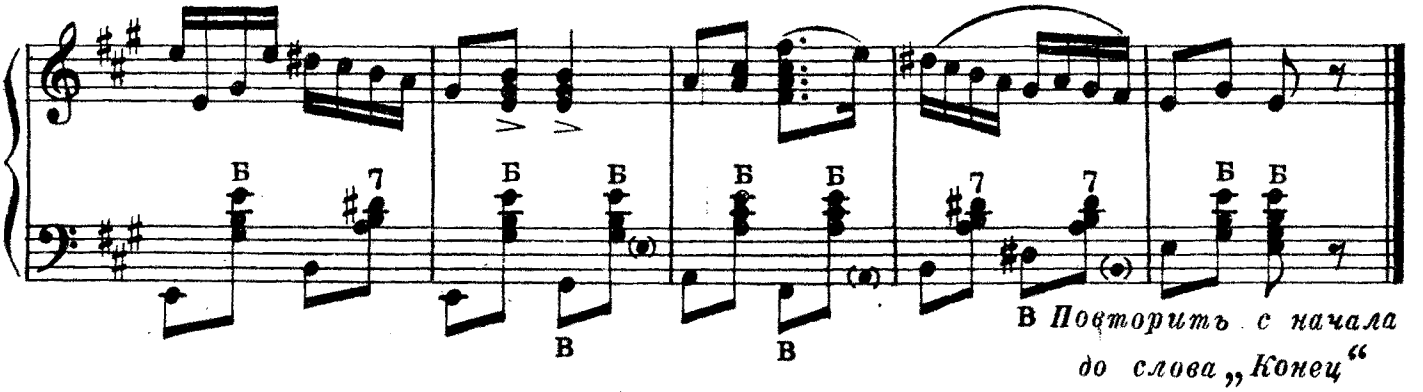

В *Повторить с начала до слова „Конец“*

КАМАРИНСКАЯ

Умеренно

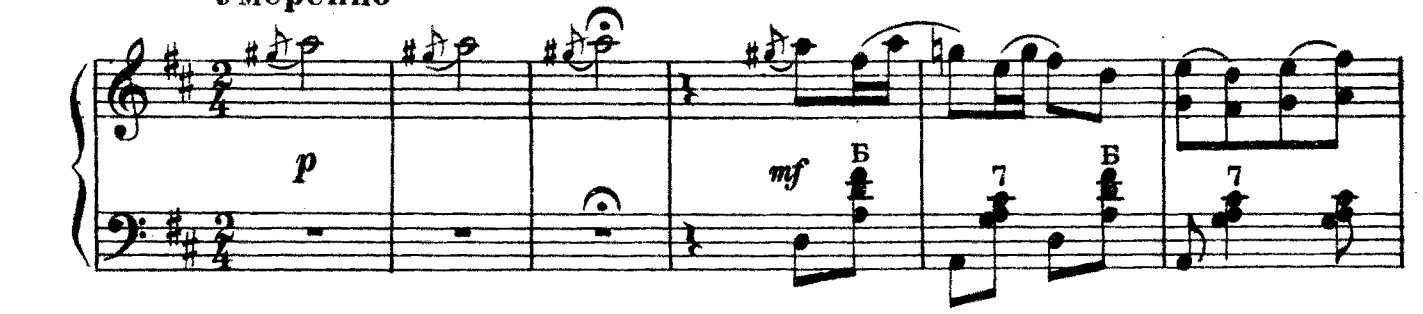

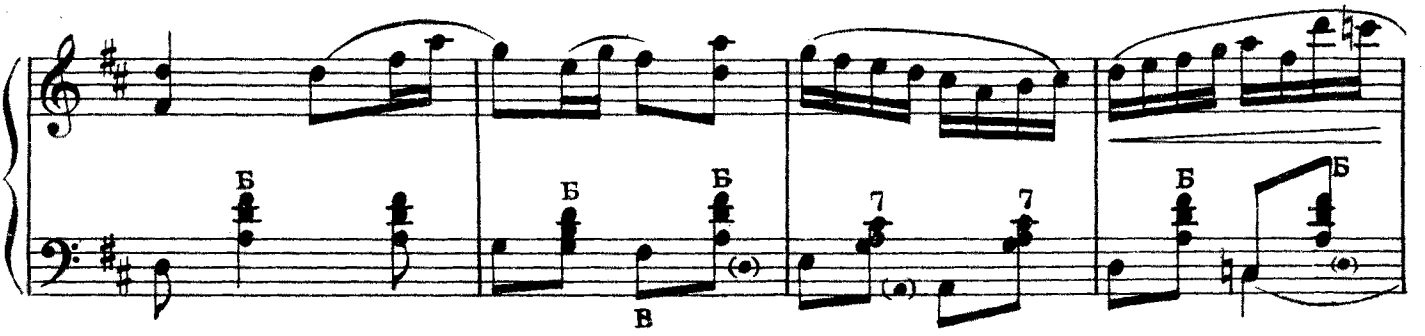

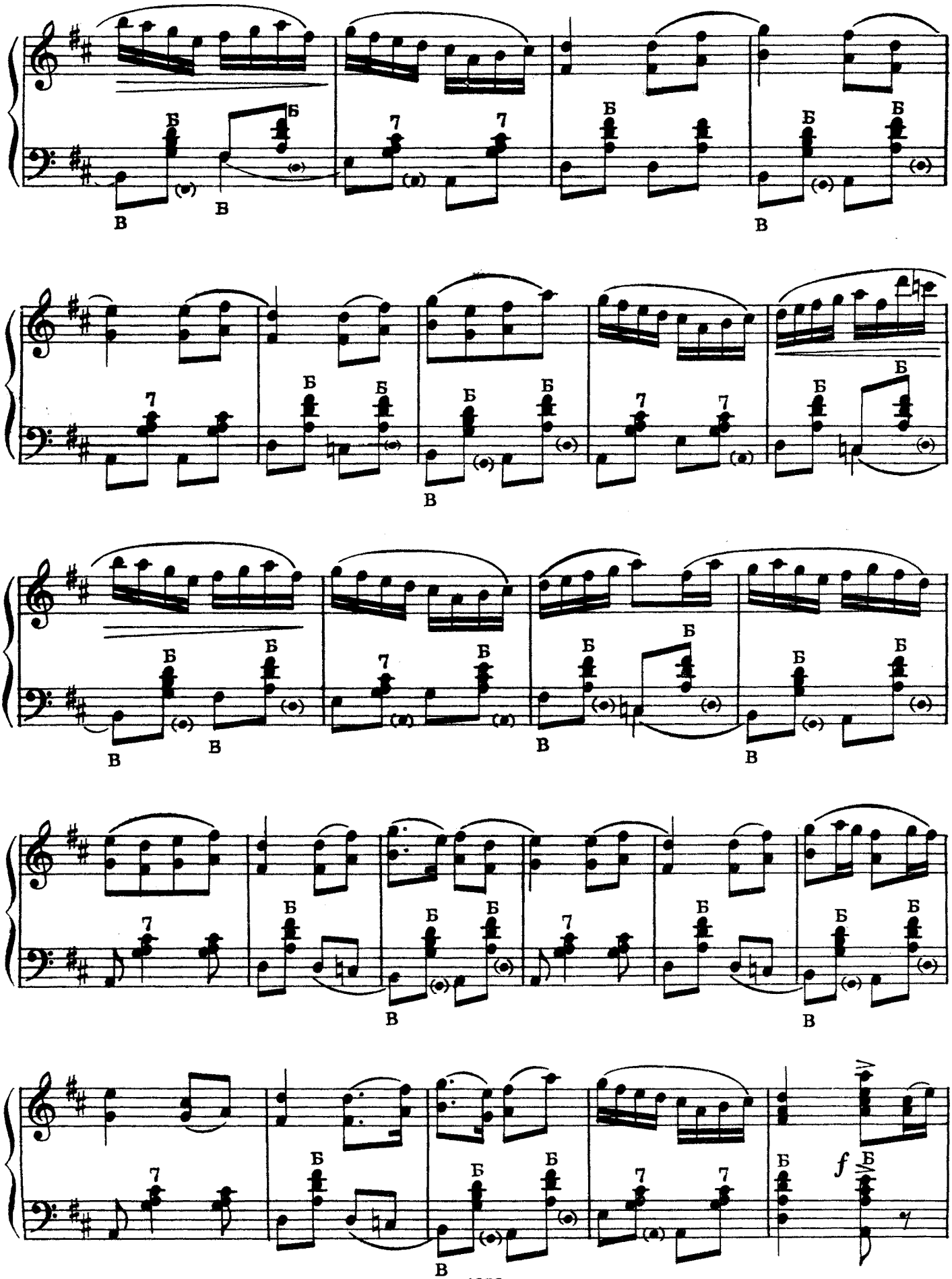
Б
В
7
f

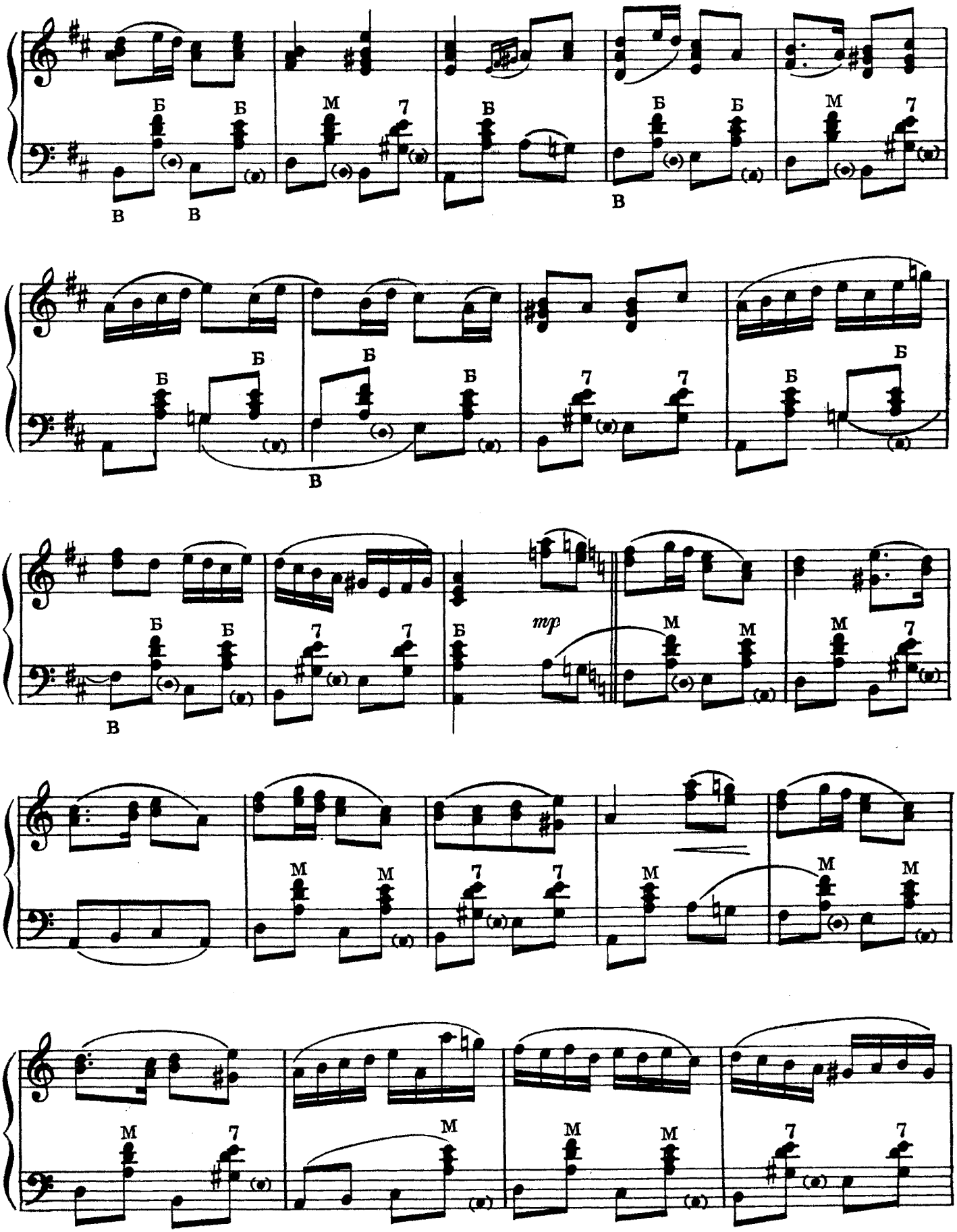
mp

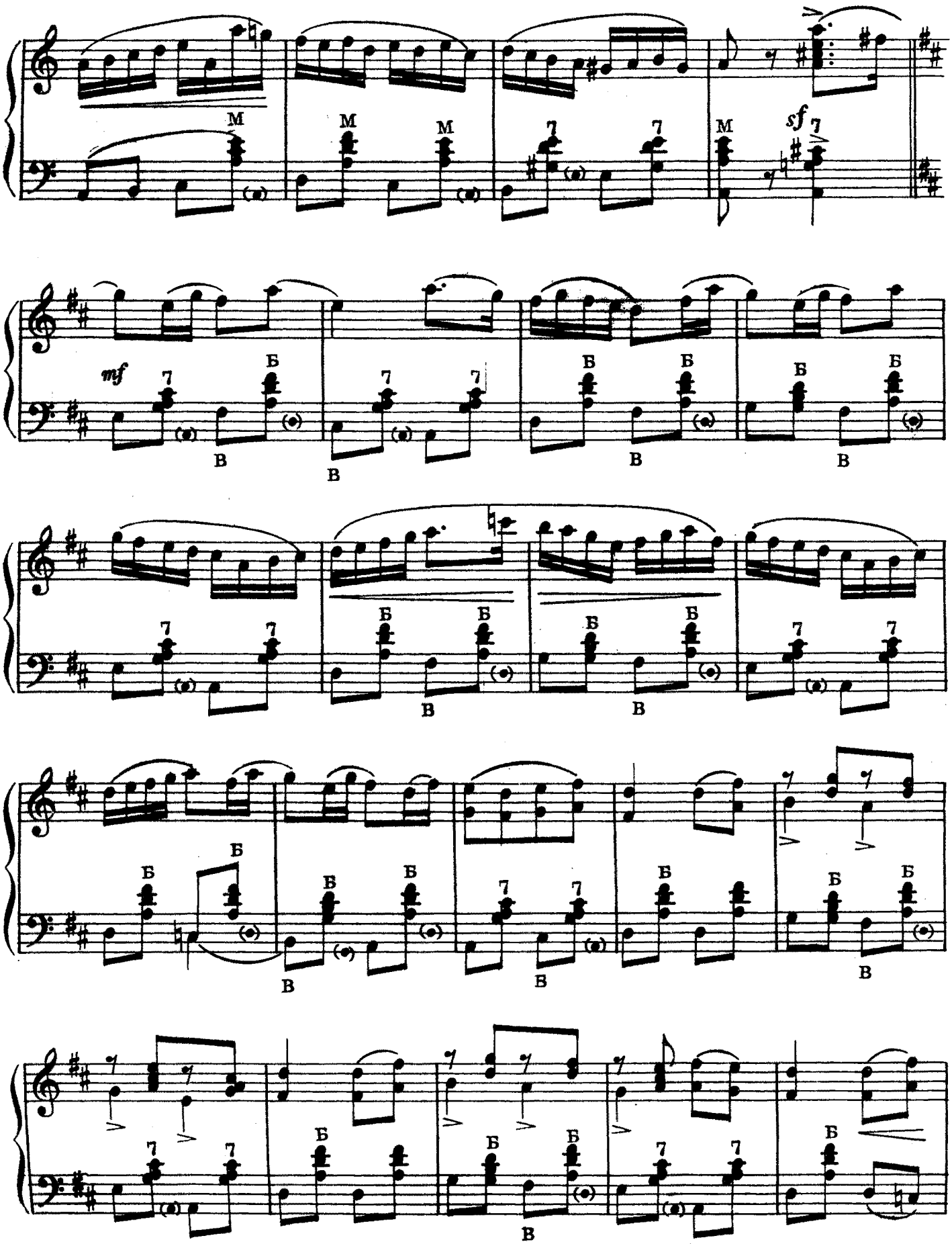
M
sf
mf
Б
В

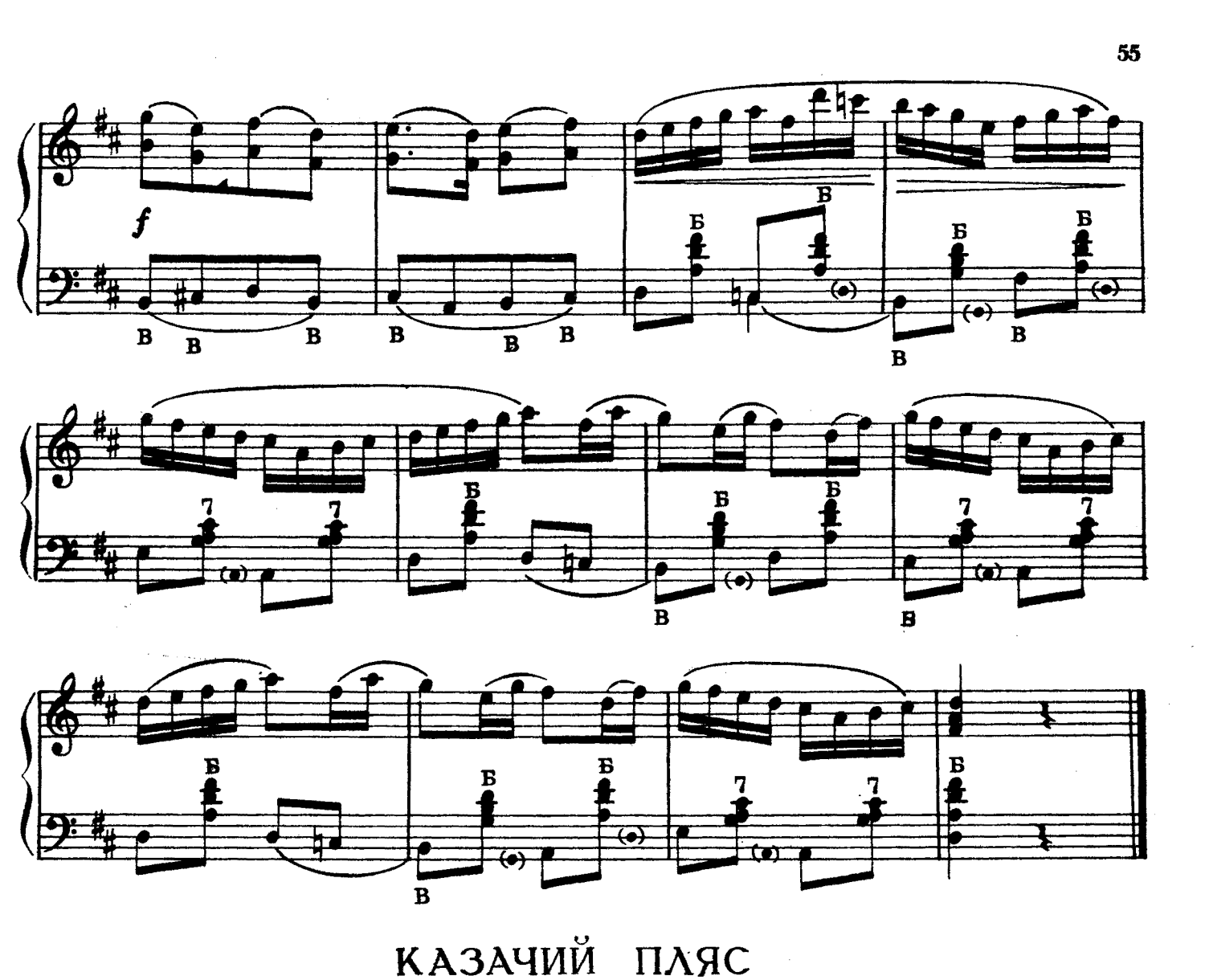

КАЗАЧИЙ ПЛЯС

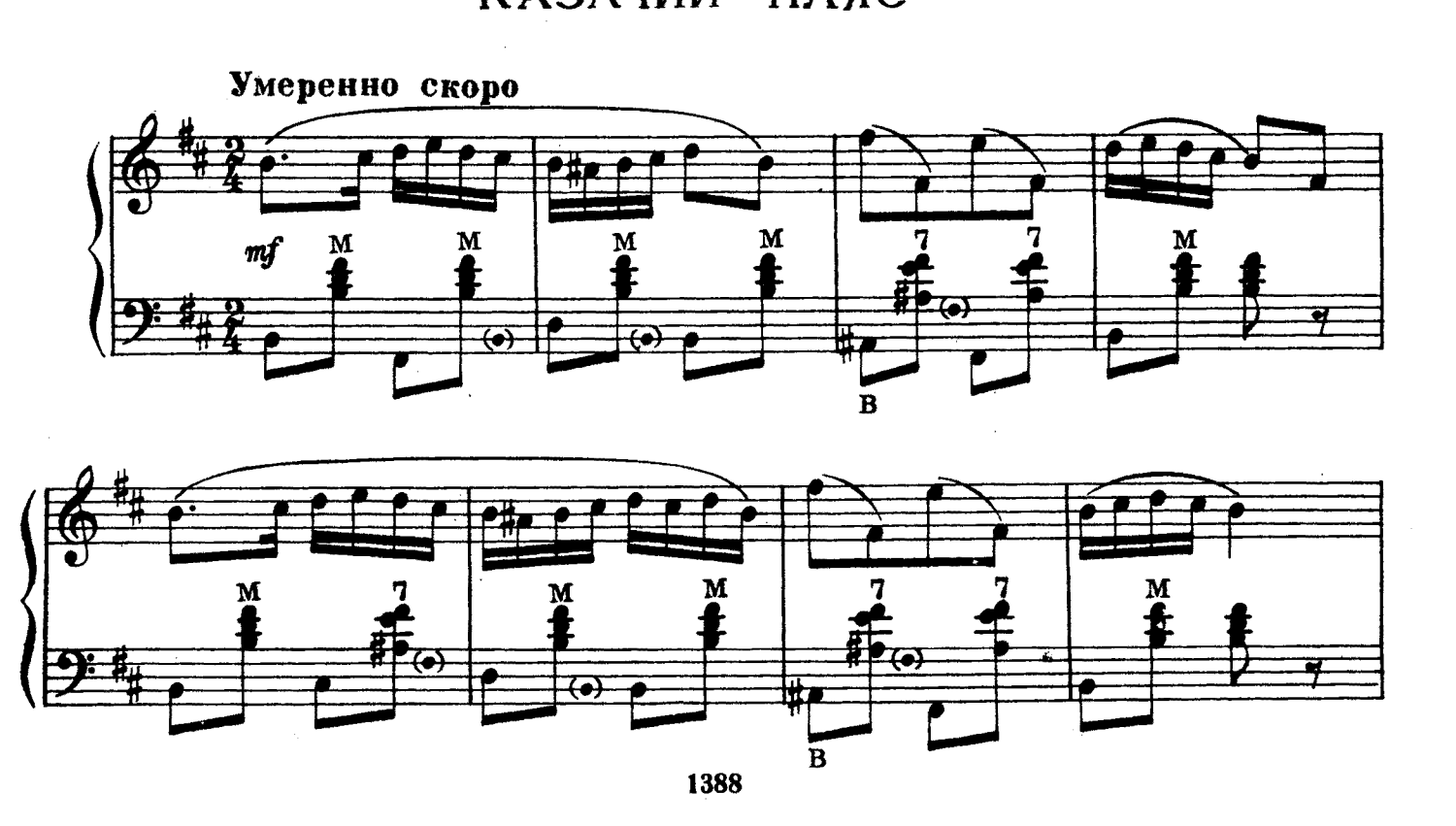

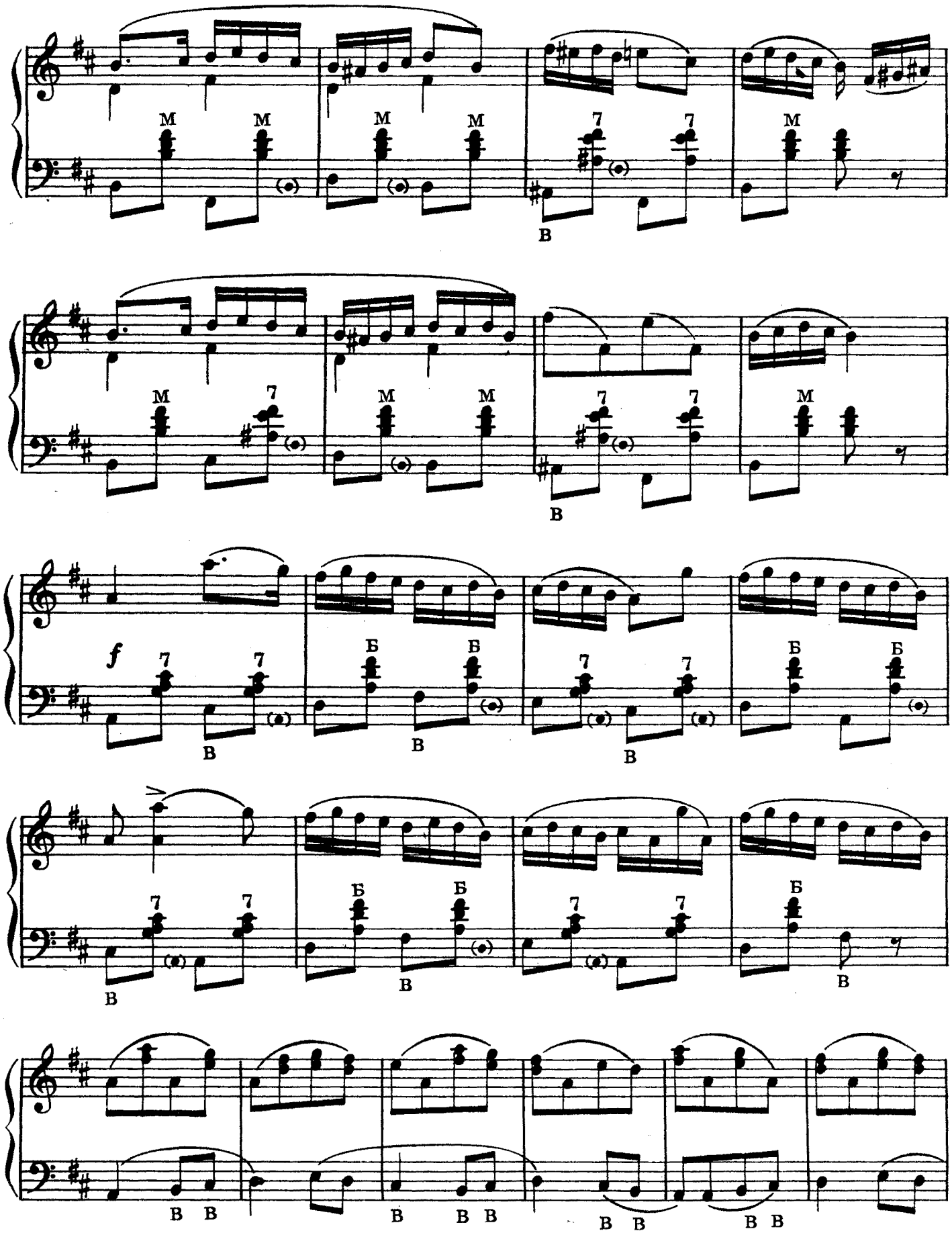
M
7
В
f
Б

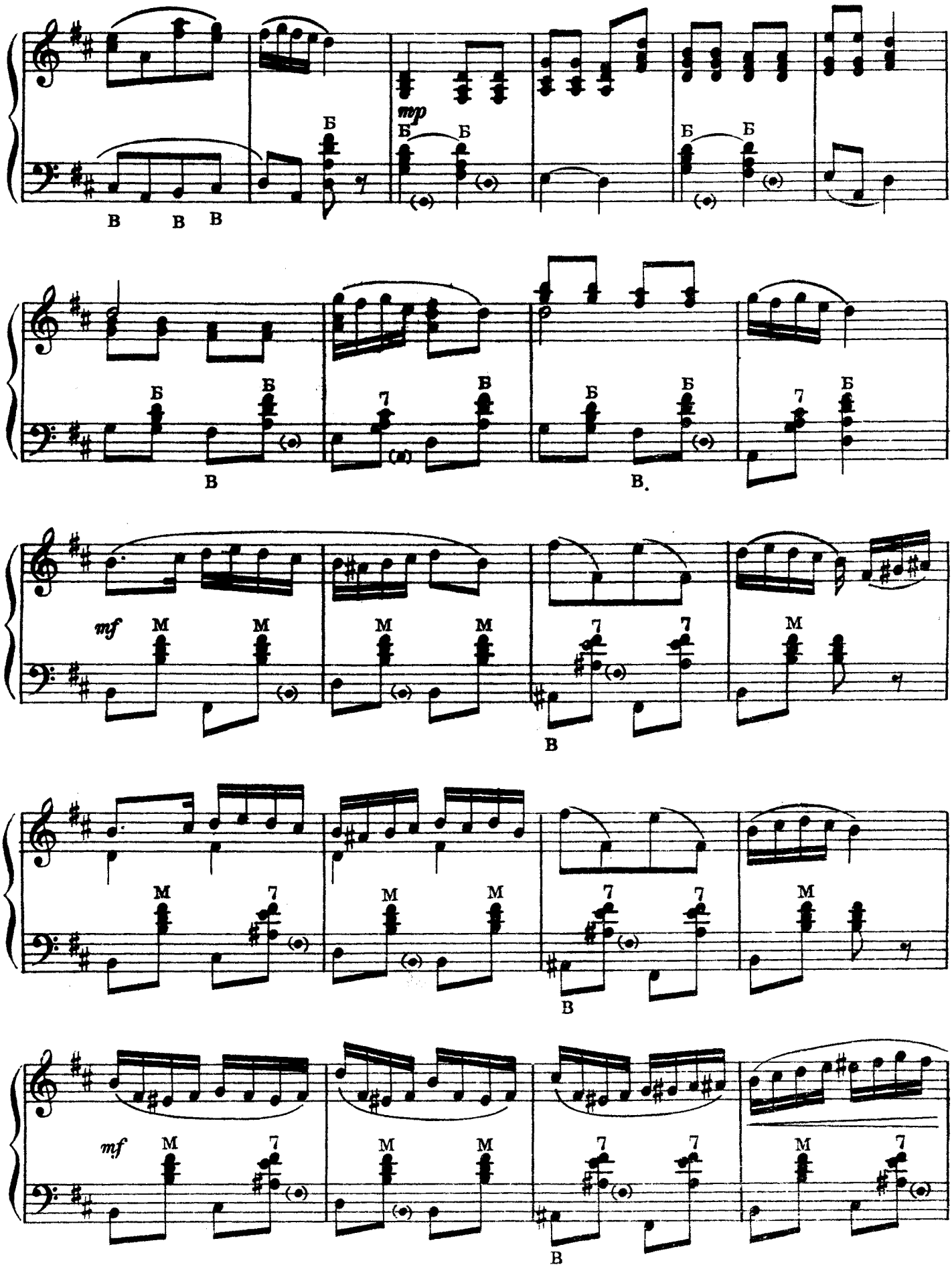
mp
mf
mf

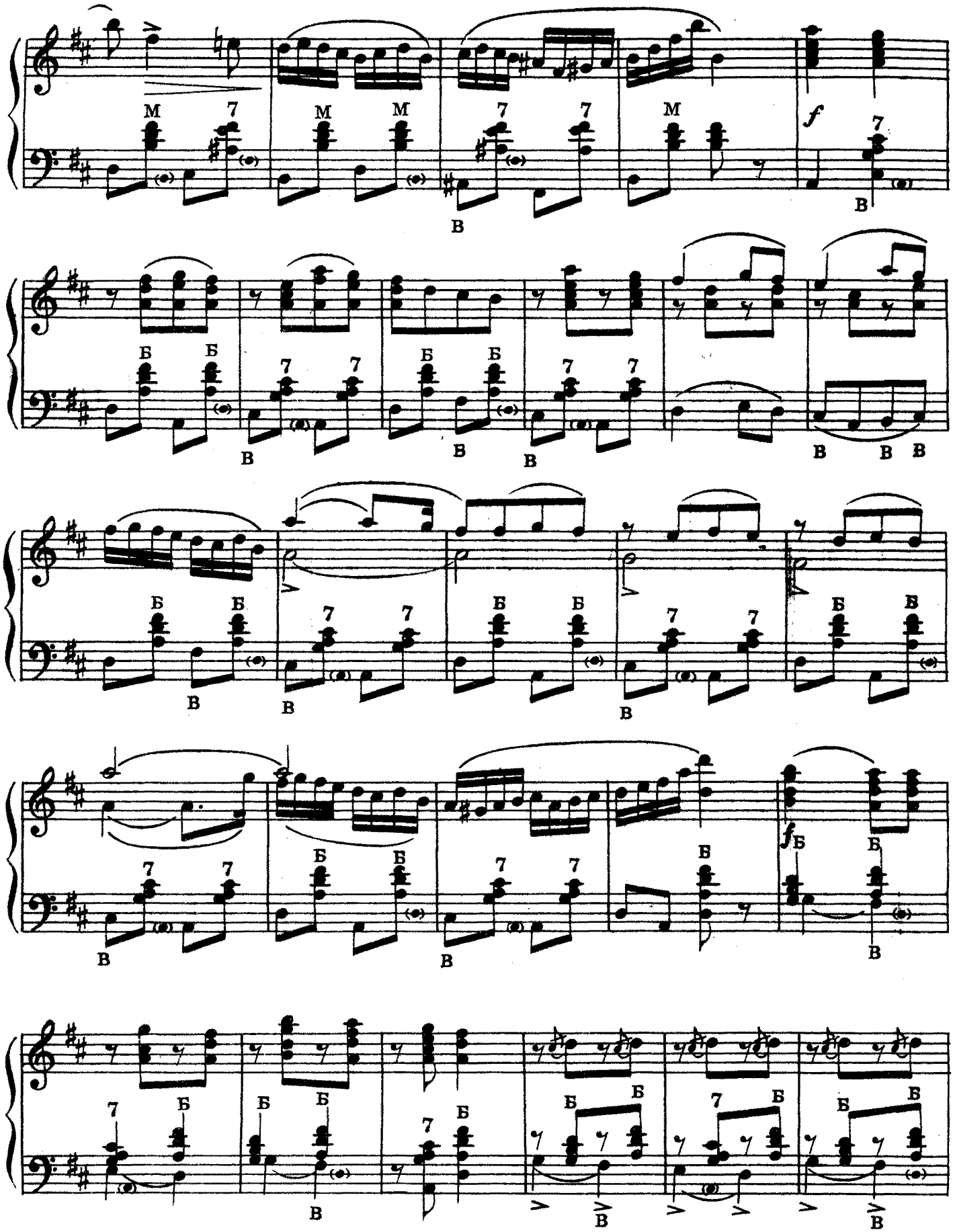
M 7 M M 7 7 M f 7
В
Б Б 7 7 Б Б 7 7
В В В В В В
Б Б 7 7 Б Б 7 7 Б Б
В В В
7 7 Б Б 7 7 Б f Б Б
В В В
7 Б Б Б 7 Б Б Б 7 Б Б Б
В В В

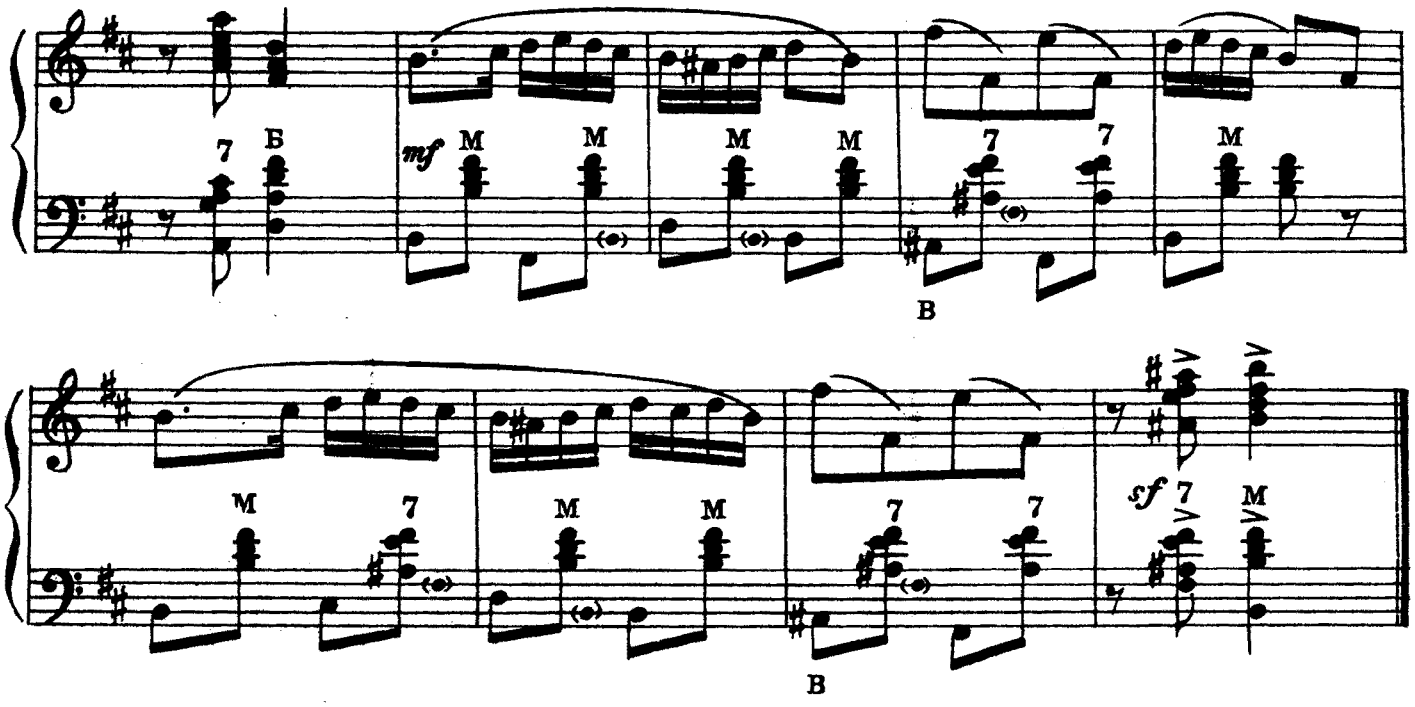

ЯБЛОЧКО

Умеренно

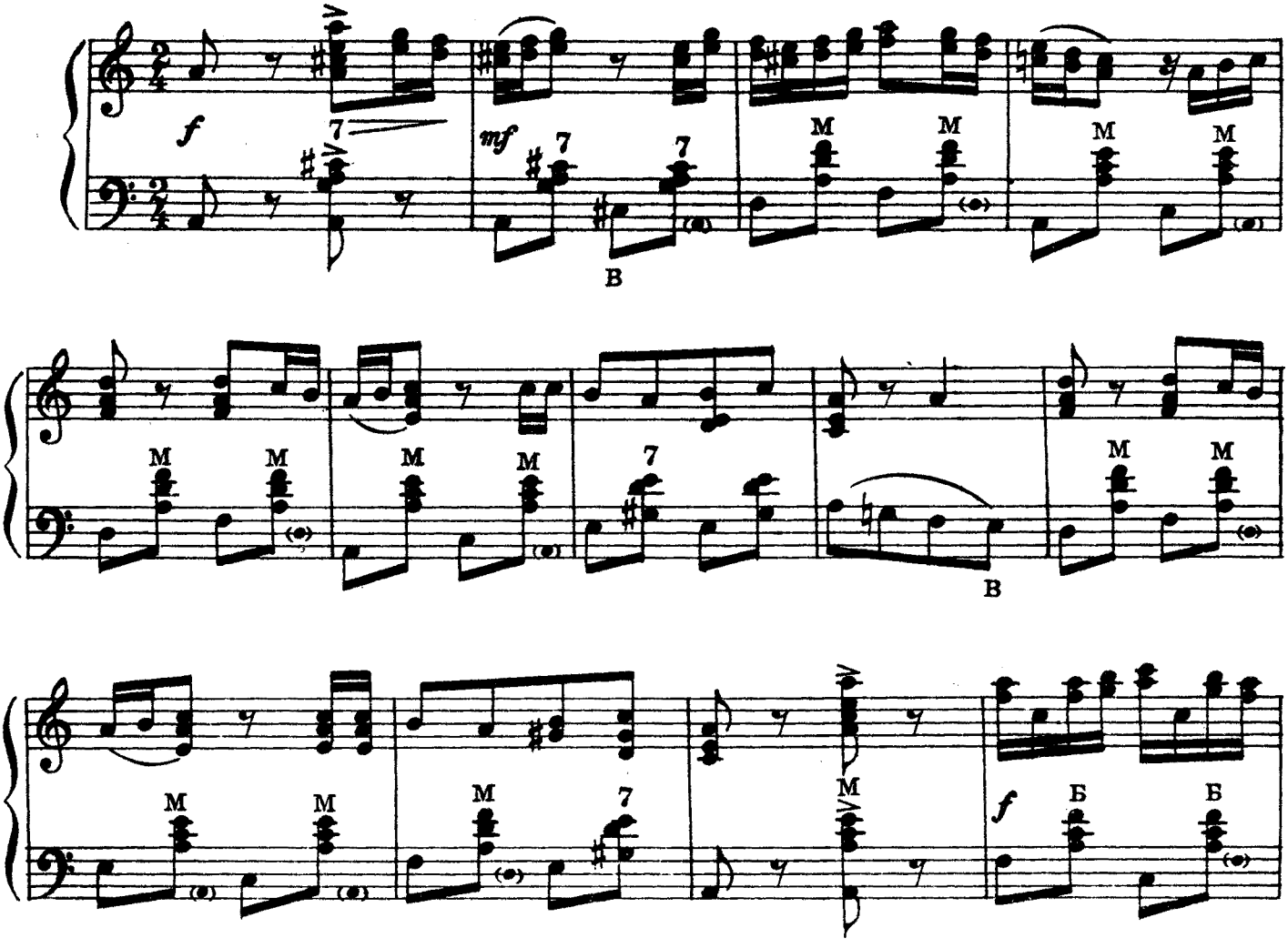

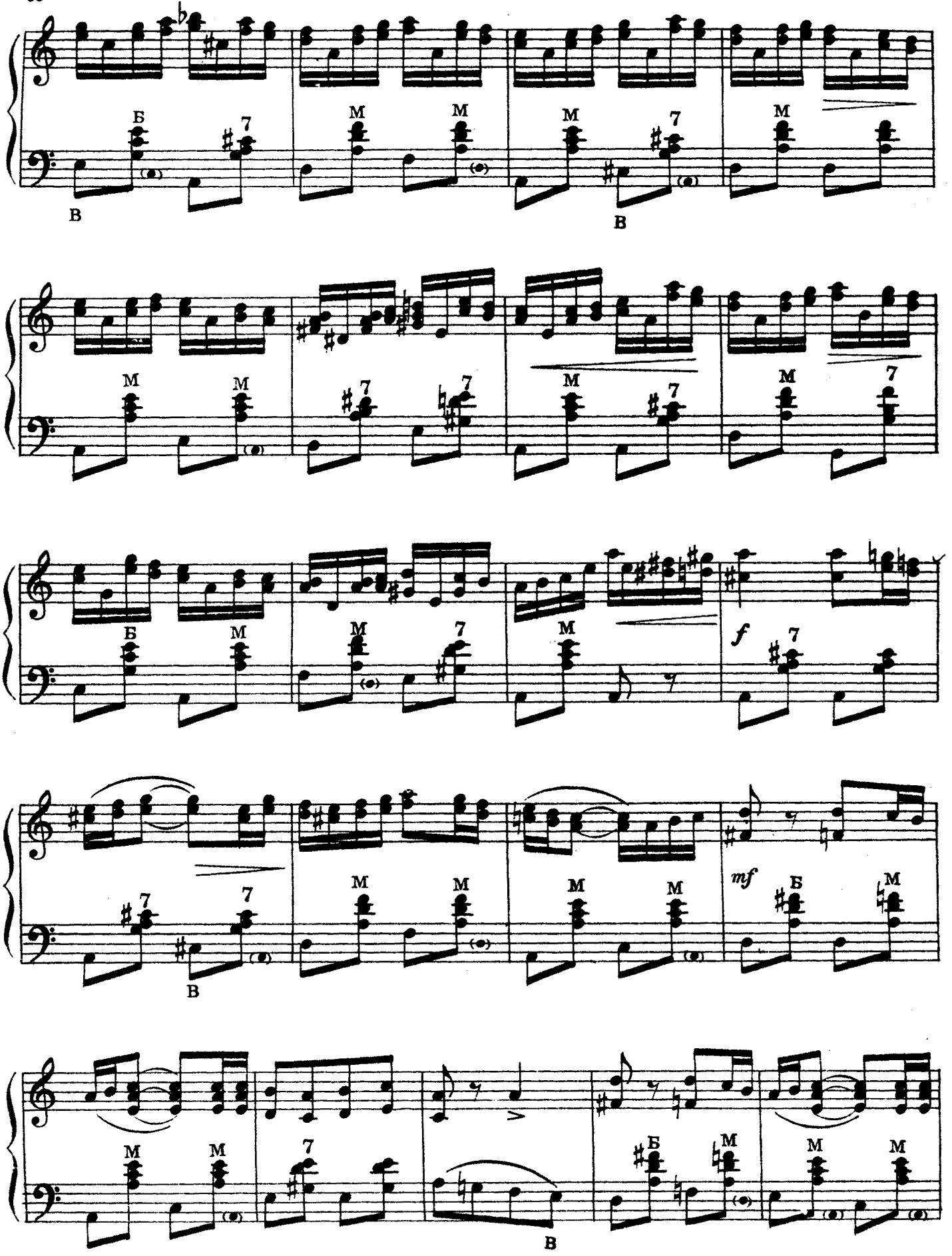
Б
7
В
М
М
М
В
7
М
М
М
7
7
М
7
М
7
Б
М
М
7
М
f
7
7
7
В
М
М
М
М
mf
Б
М
М
М
7
В
Б
М
М
М

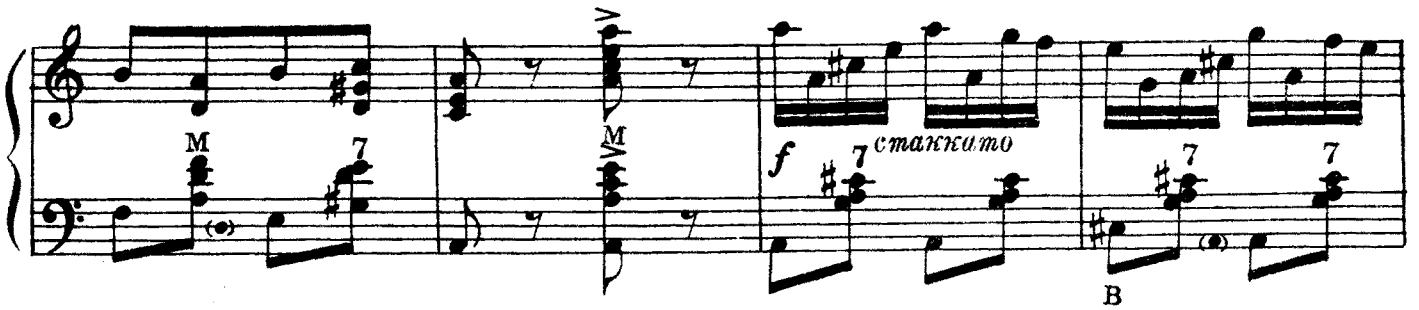
M
7
M
f
7
стаккато
7
7
B

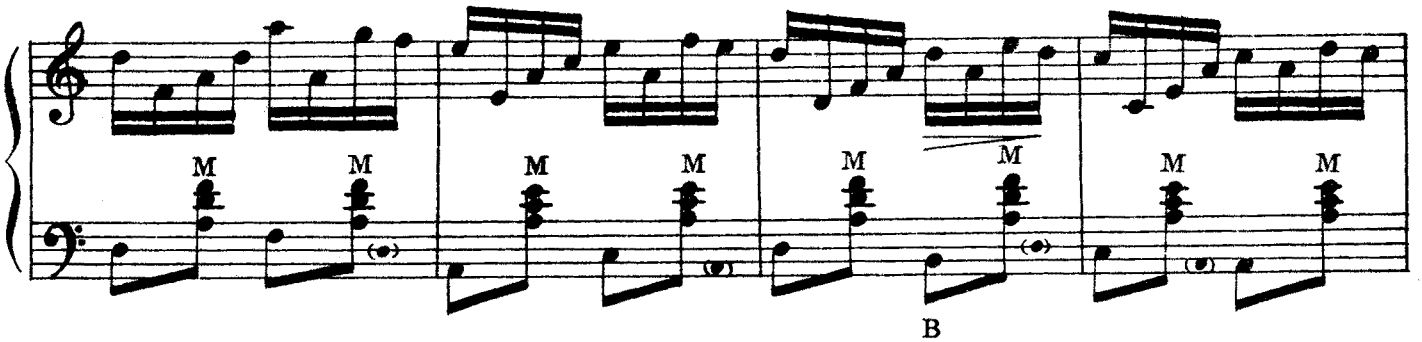
M
M
M
M
M
M
M
M
B

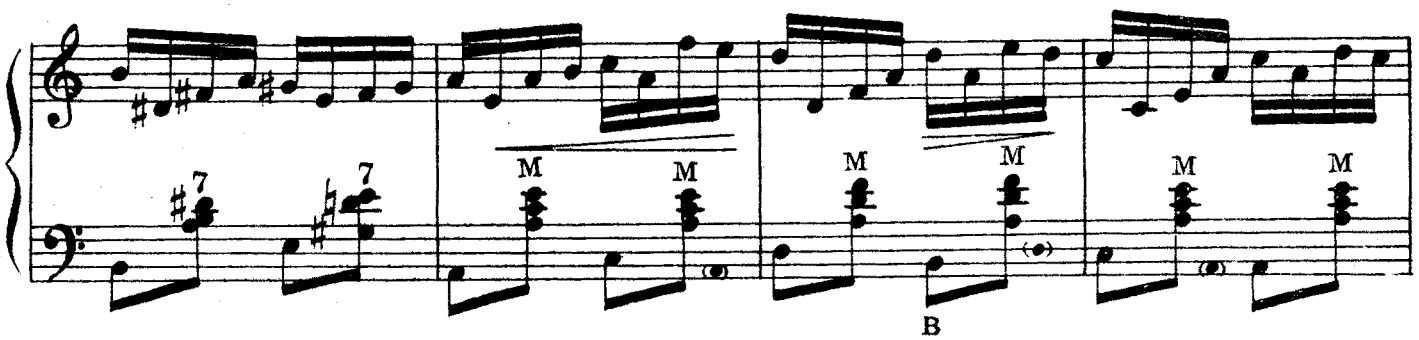
7
7
M
M
M
M
M
M
B

Ускорить

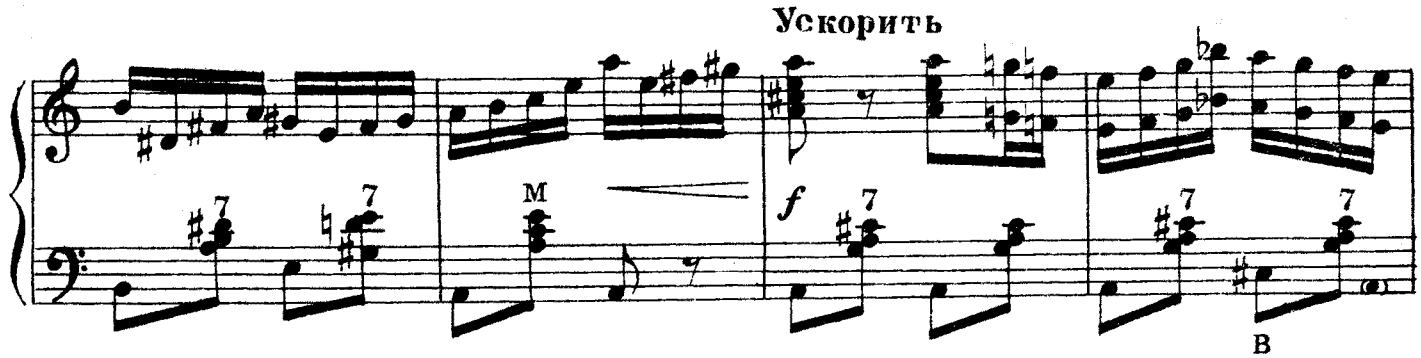
7
7
M
f
7
7
7
B

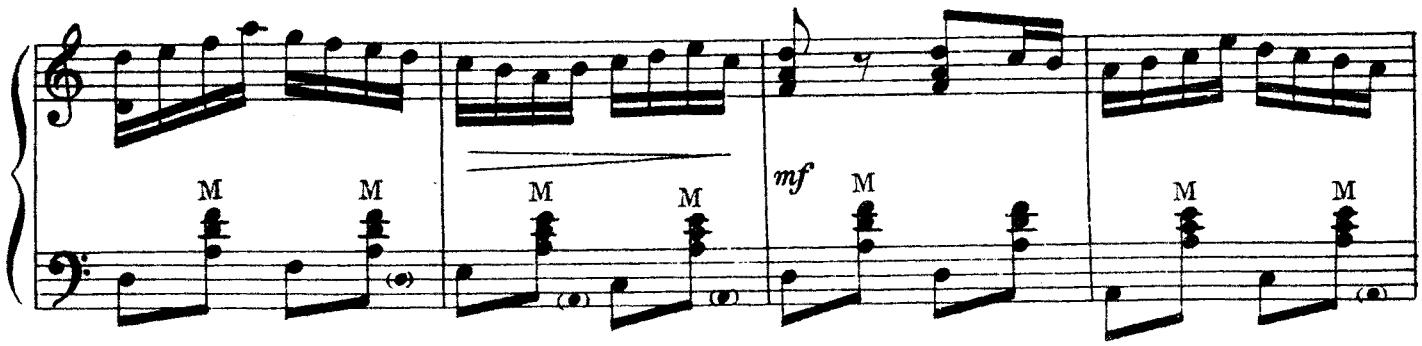
M
M
M
M
mf
M
M
M

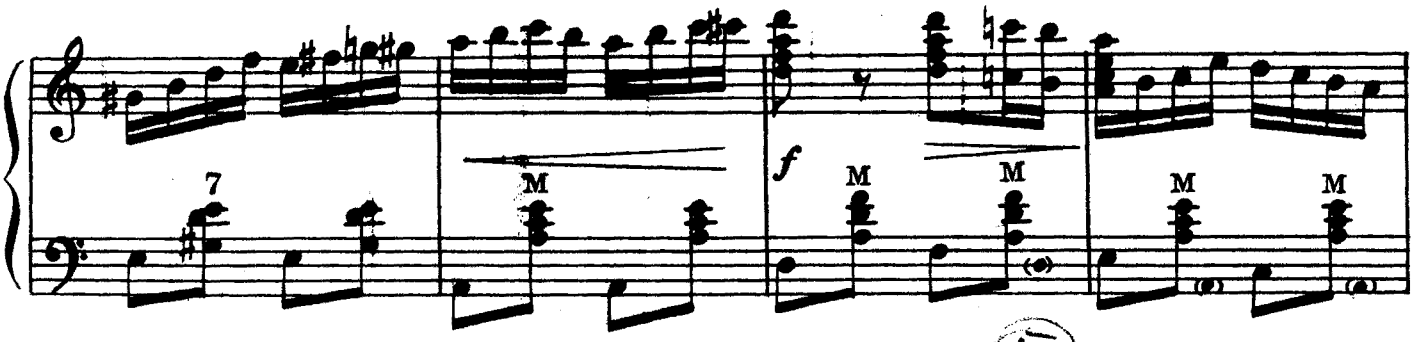

Довольно скоро

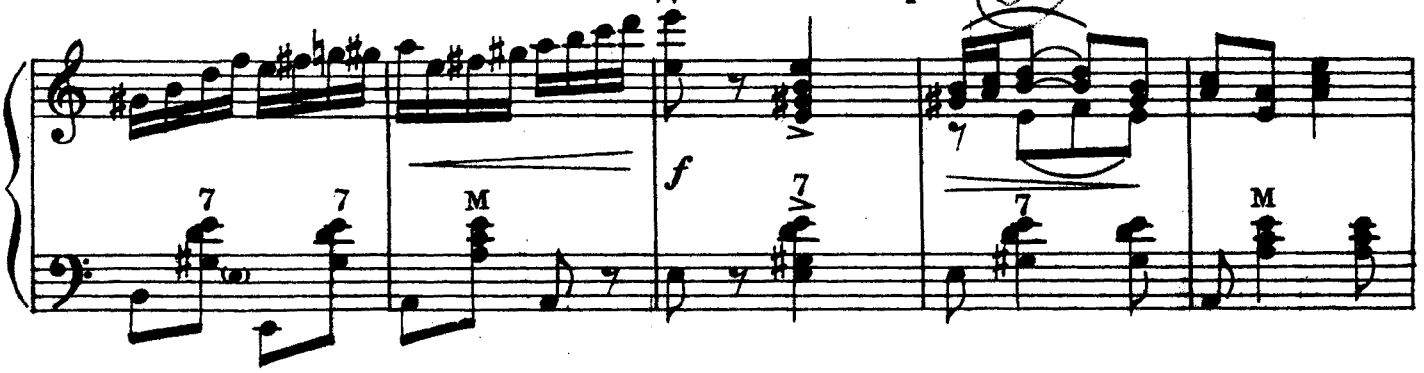

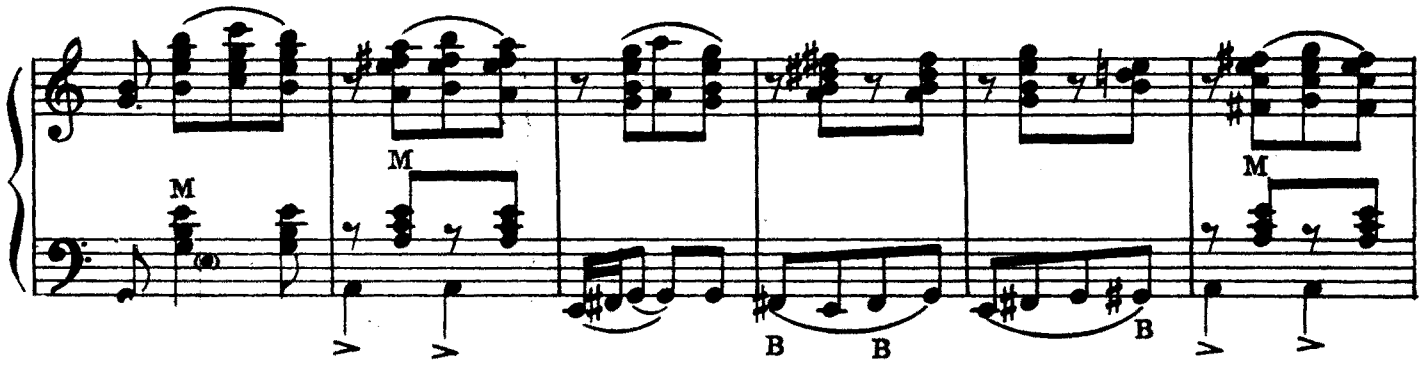

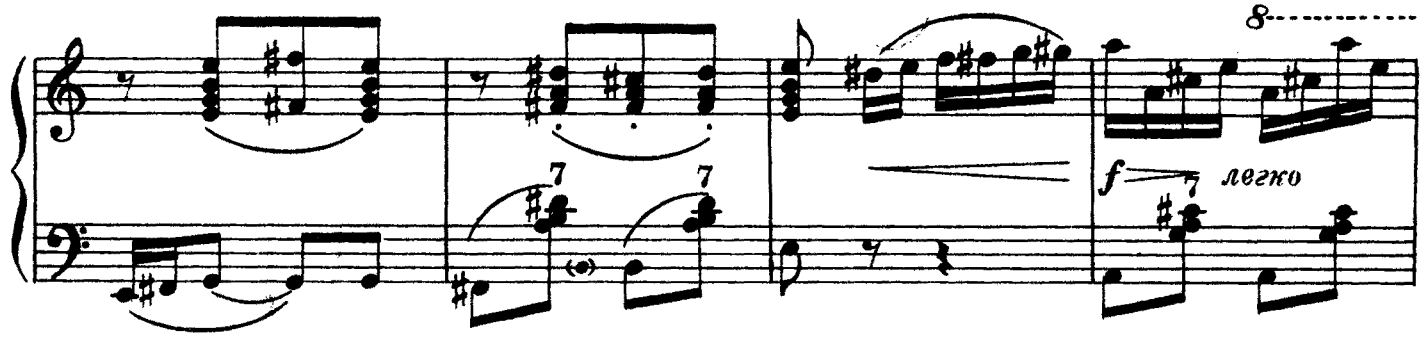

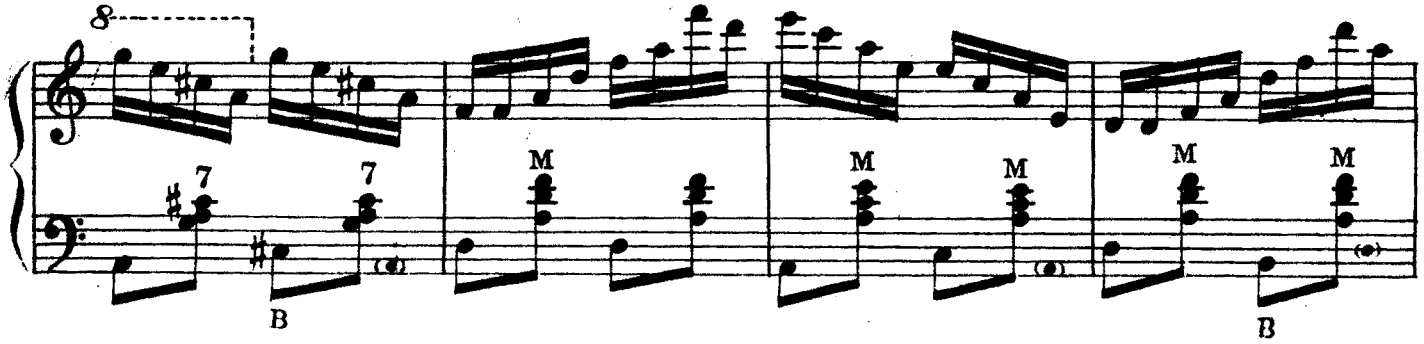

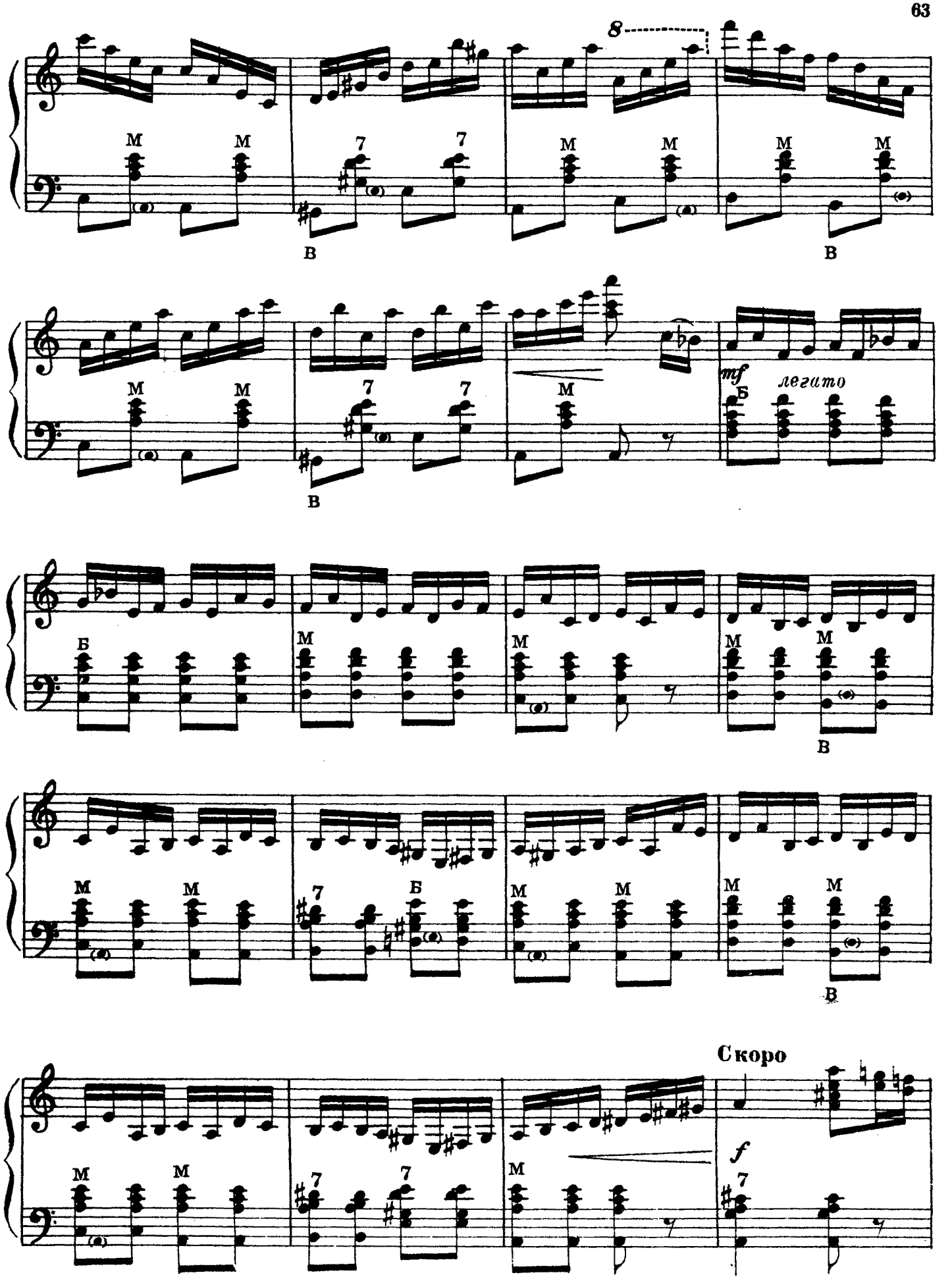
8
mf
легато
Скоро
f

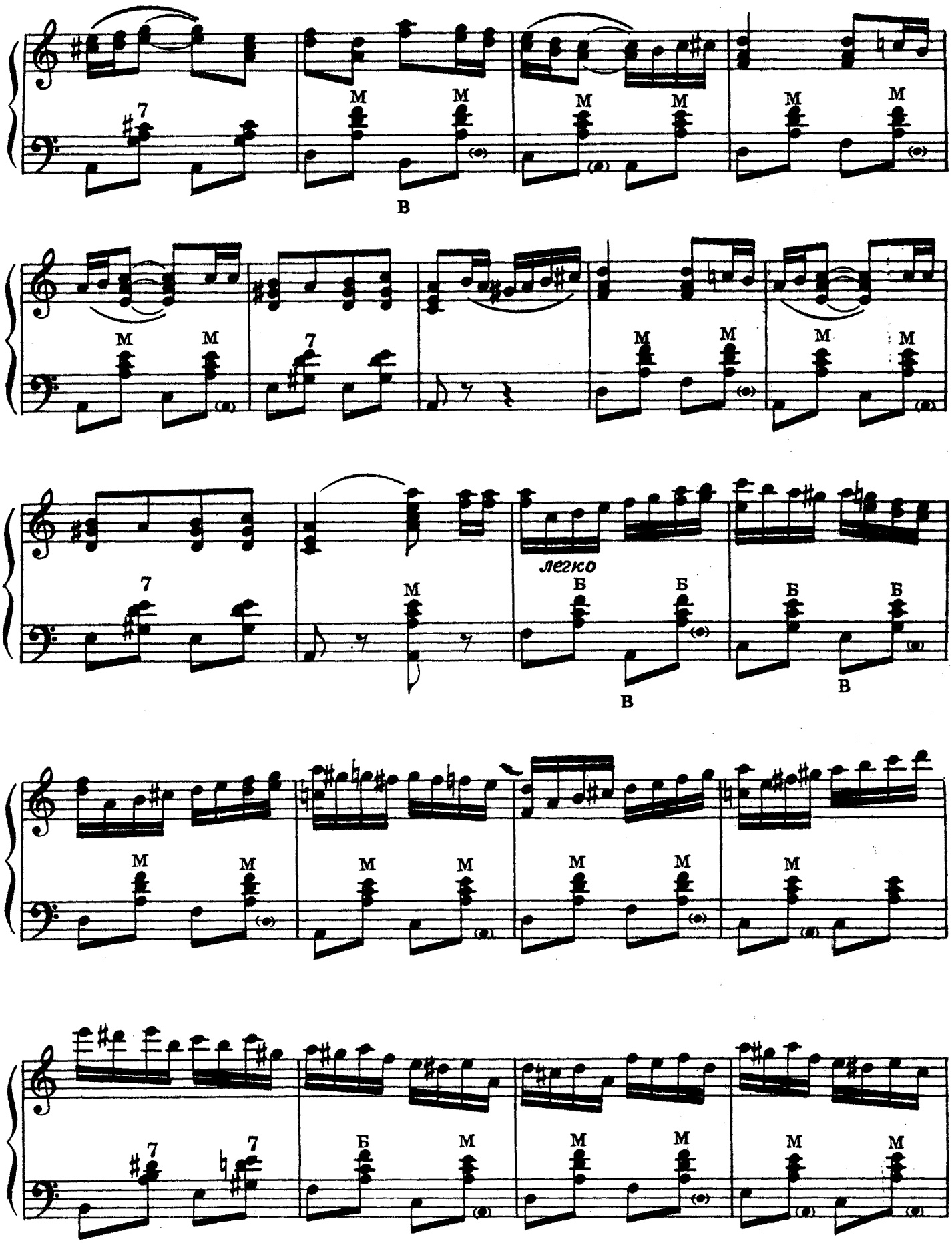
легко

Быстро

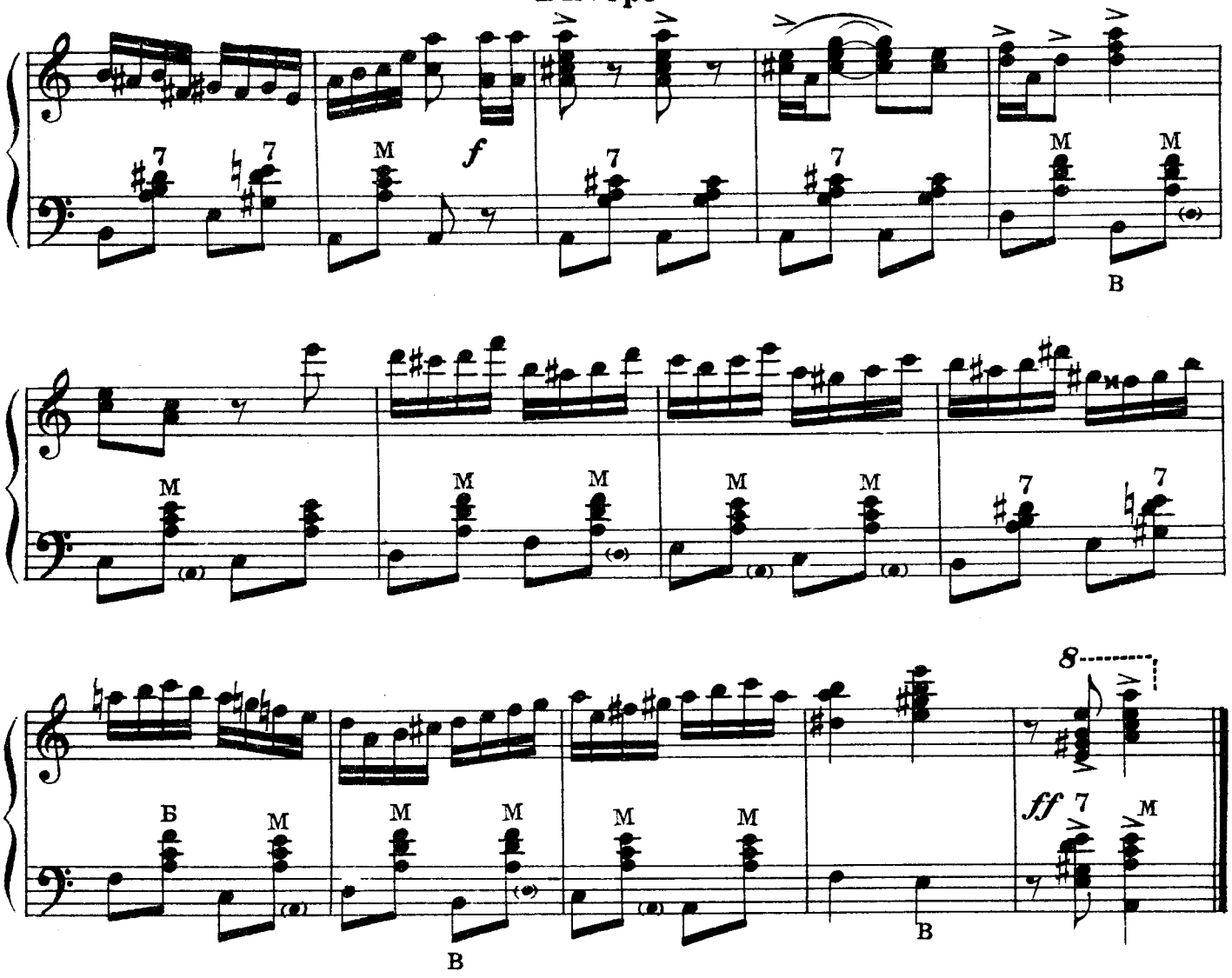

РУССКИЙ ПЕРЕПЛЯС

Умеренно

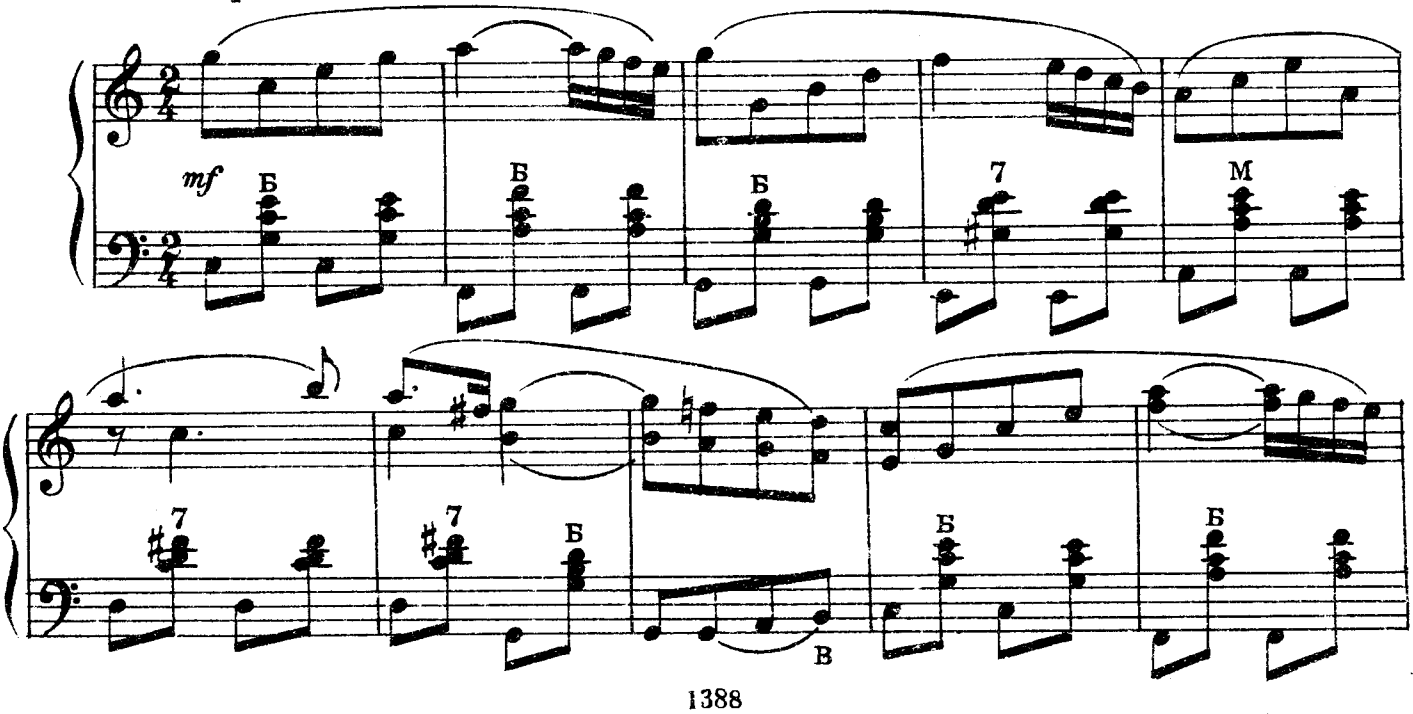

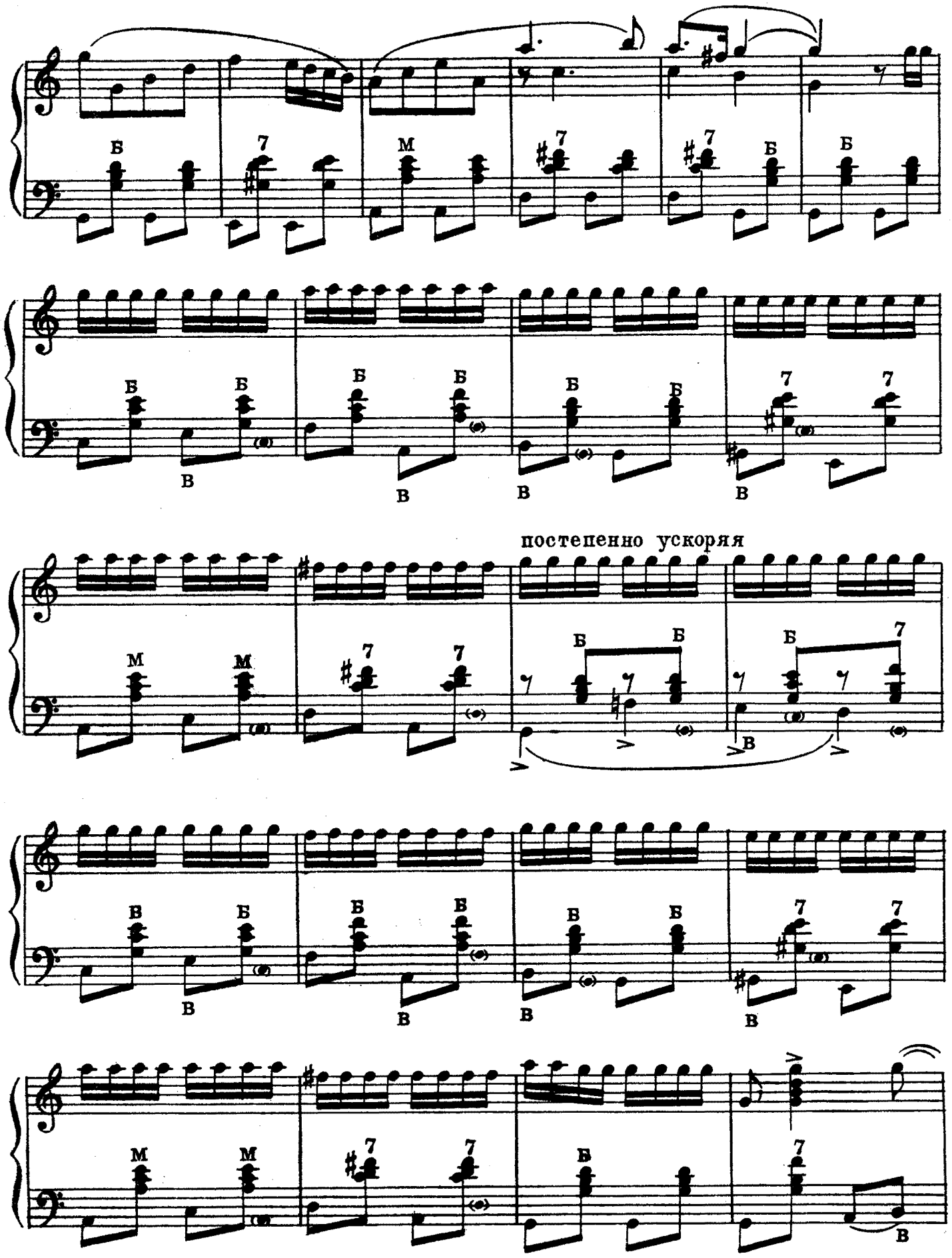
постепенно ускоряя

Скоро

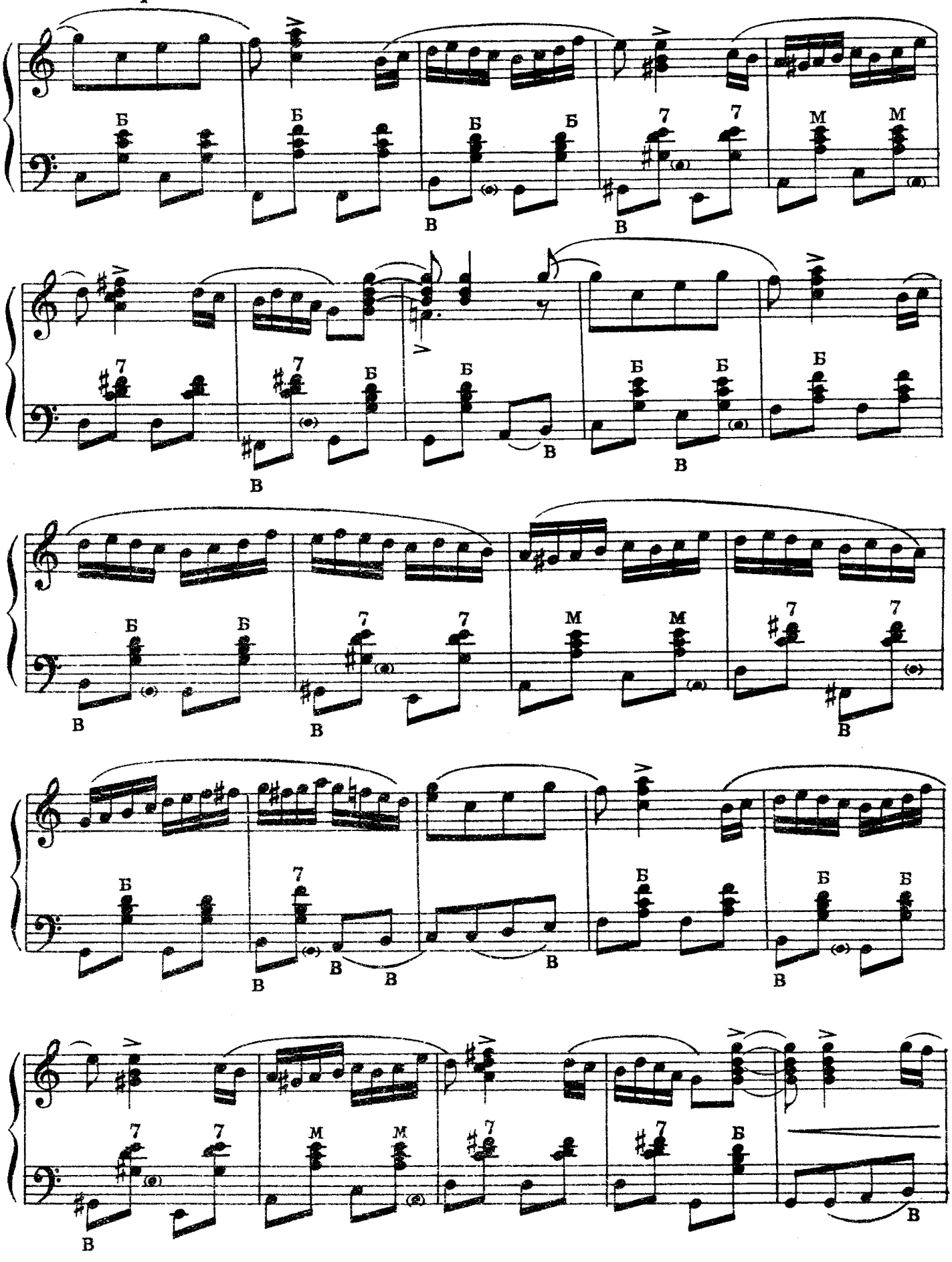

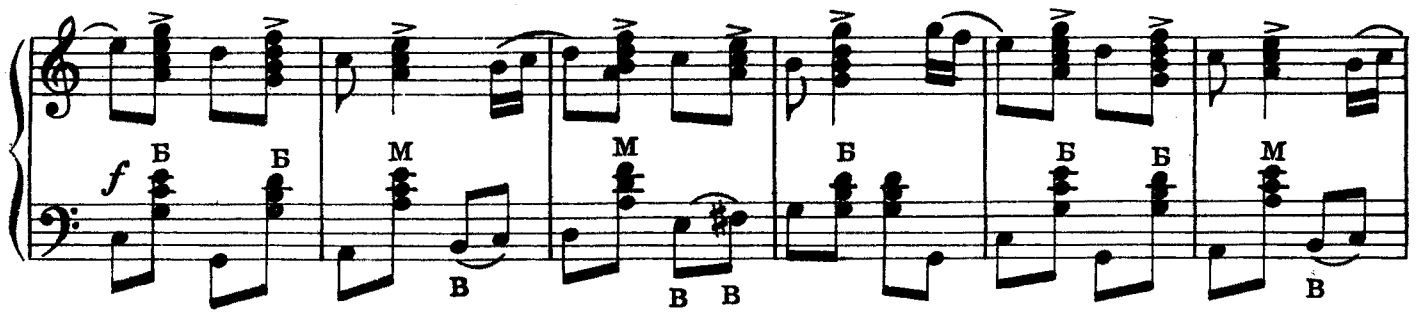
f
Б Б М М Б Б Б М
В В В В

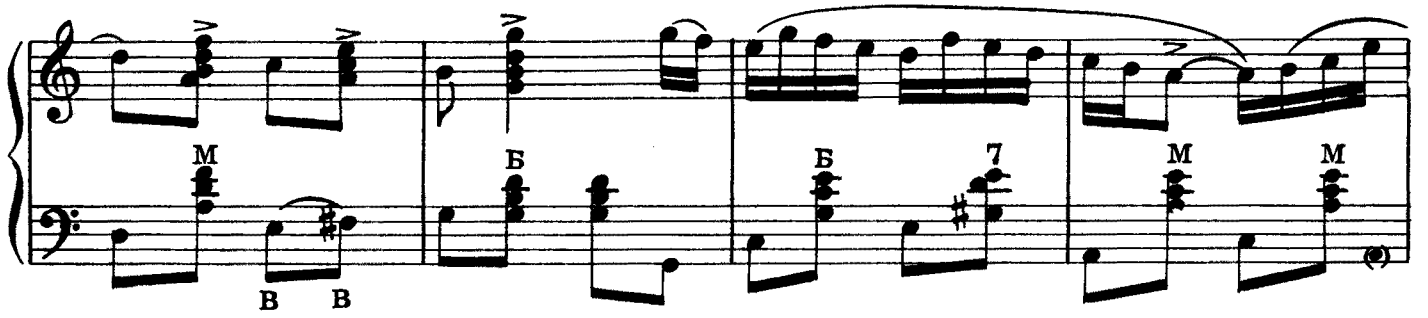
М Б Б 7 М М
В В

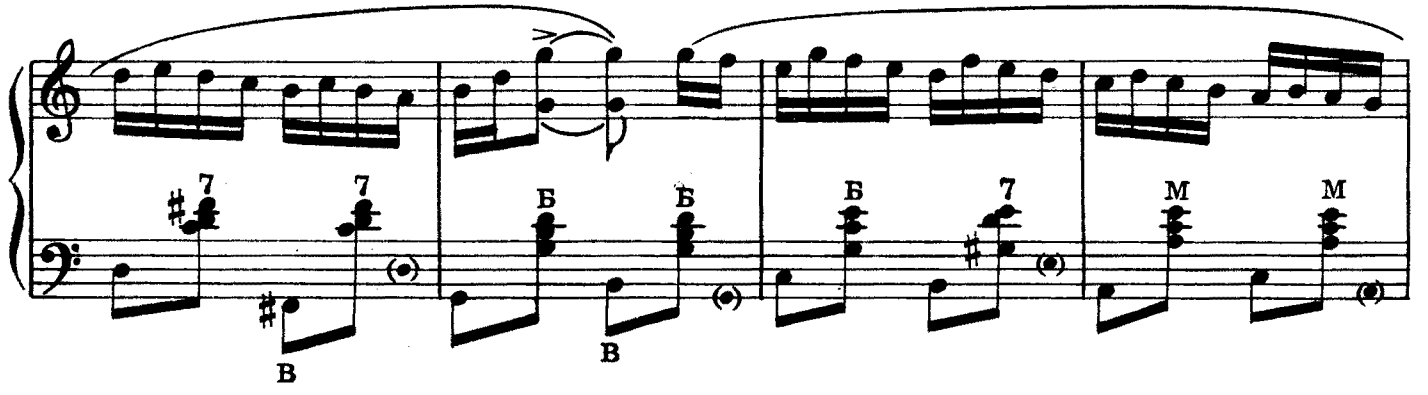
7 7 Б Б Б 7 М М
В В

Быстро

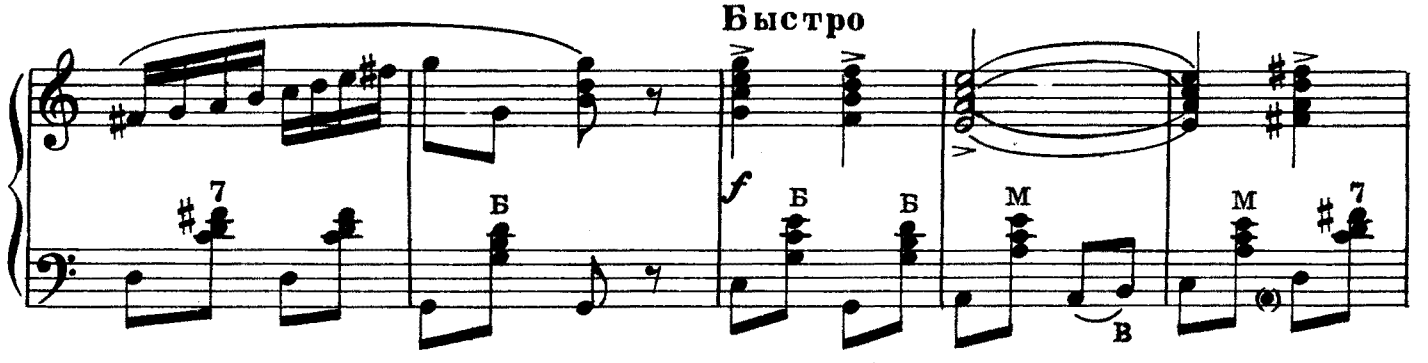
7 Б f Б Б М М 7
В

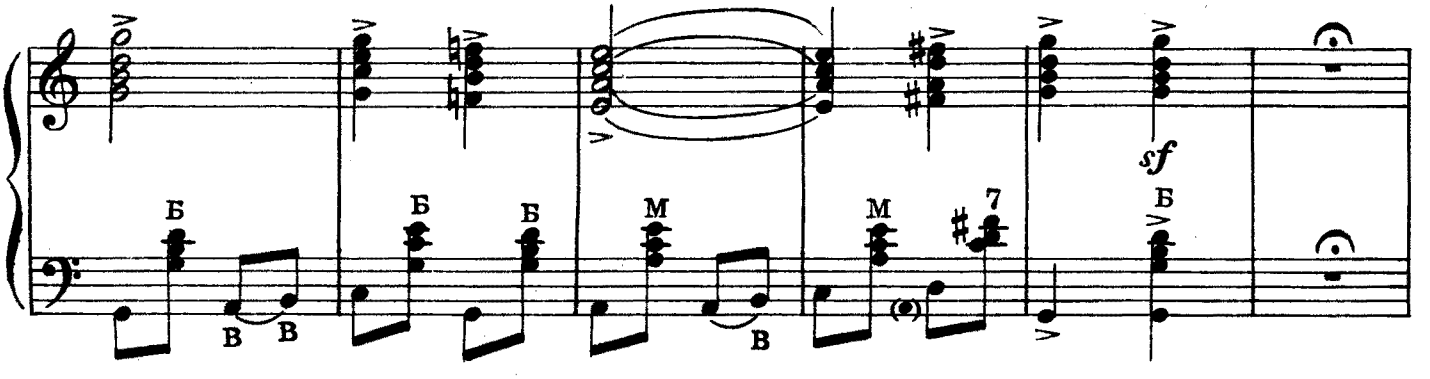
sf
Б Б Б М М 7 Б
В В В

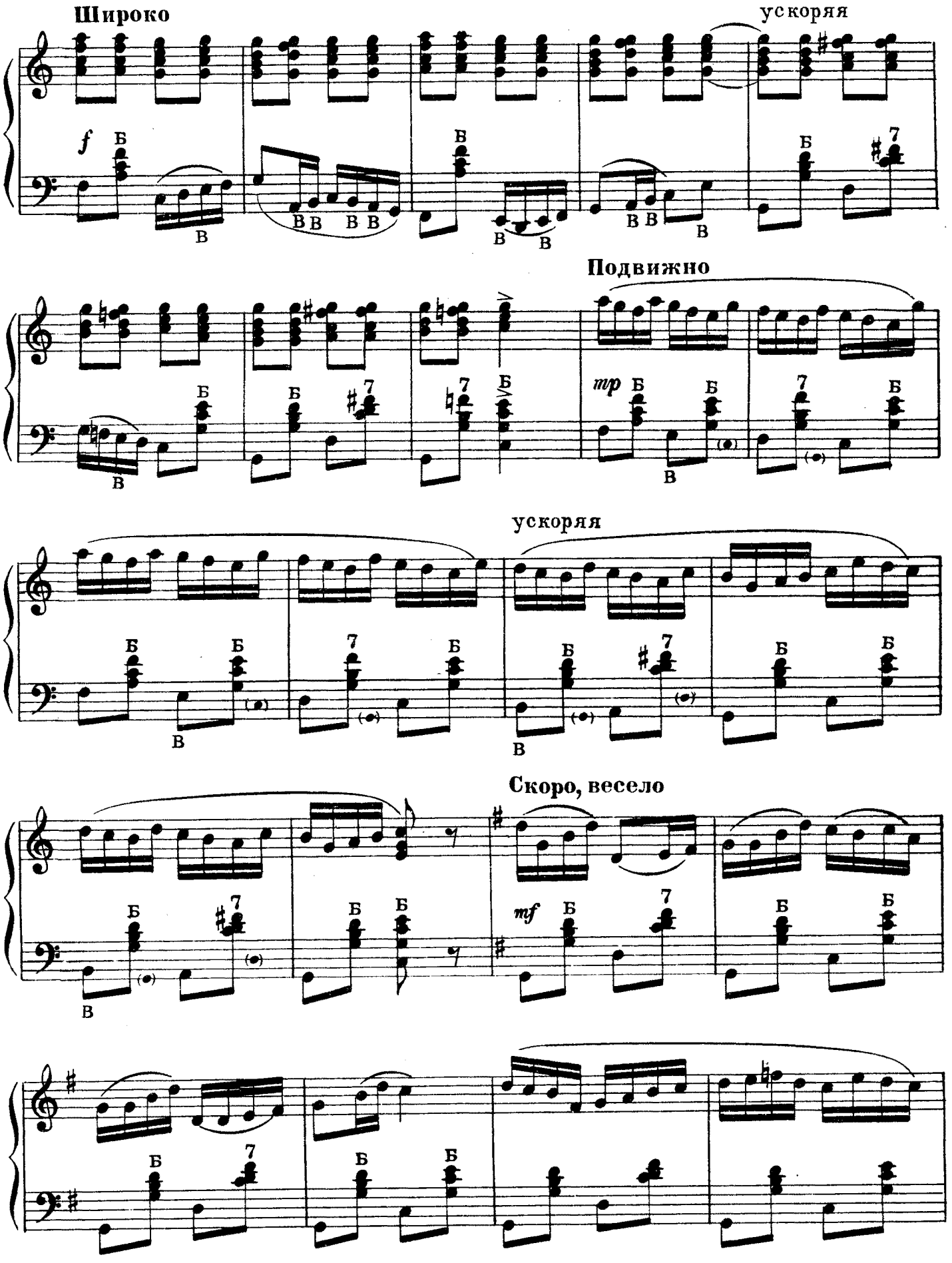
Широко
ускоряя
f
Подвижно
mp
ускоряя
Скоро, весело
mf

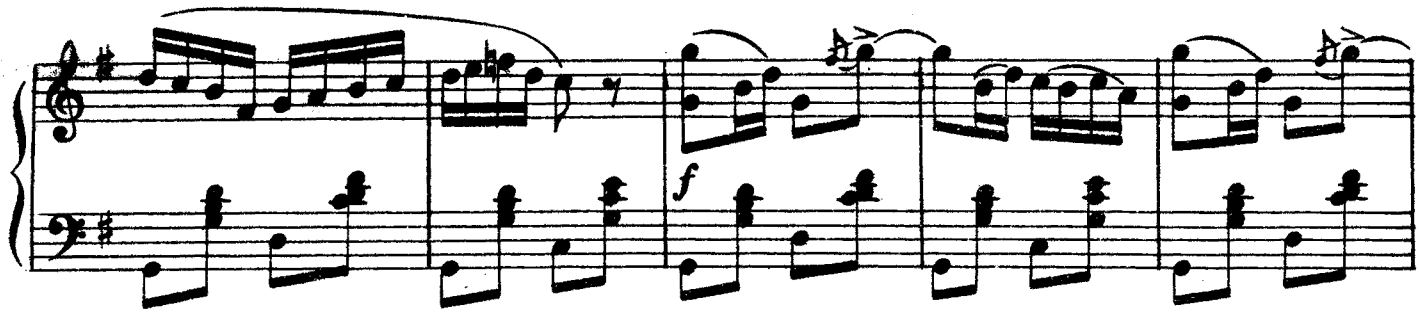
f

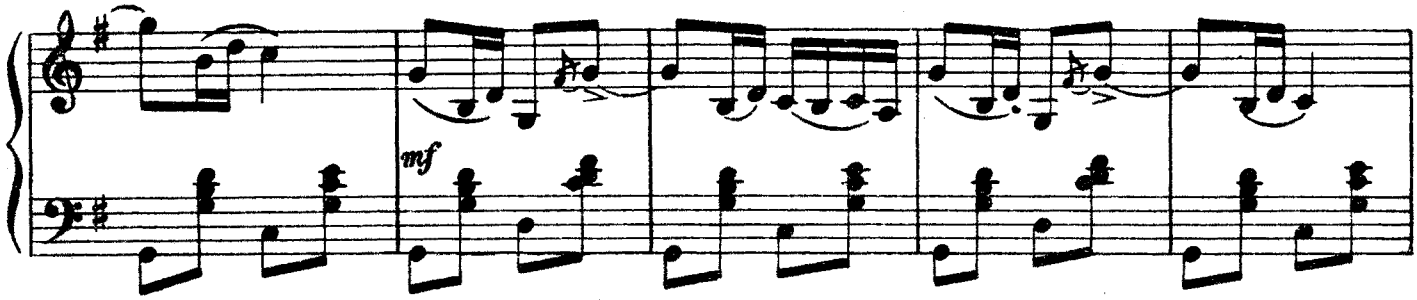
mf

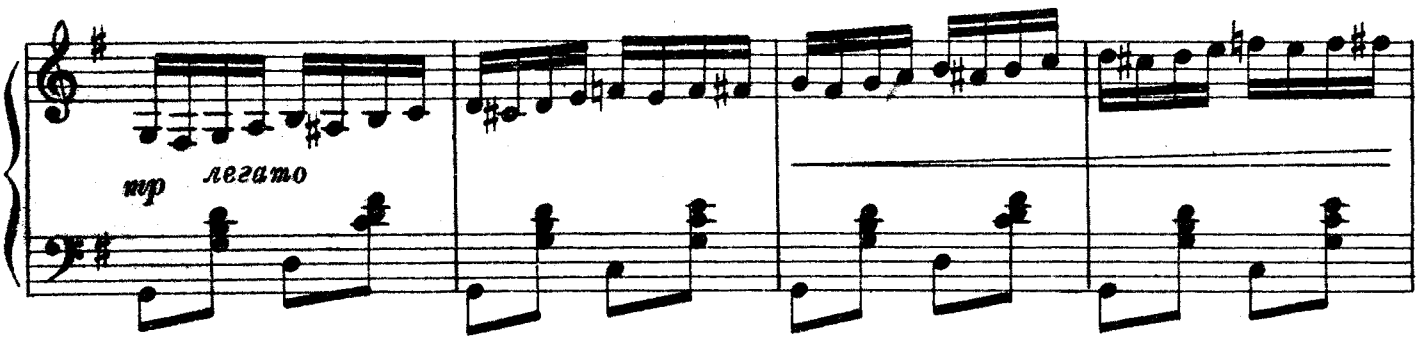
тр
легато

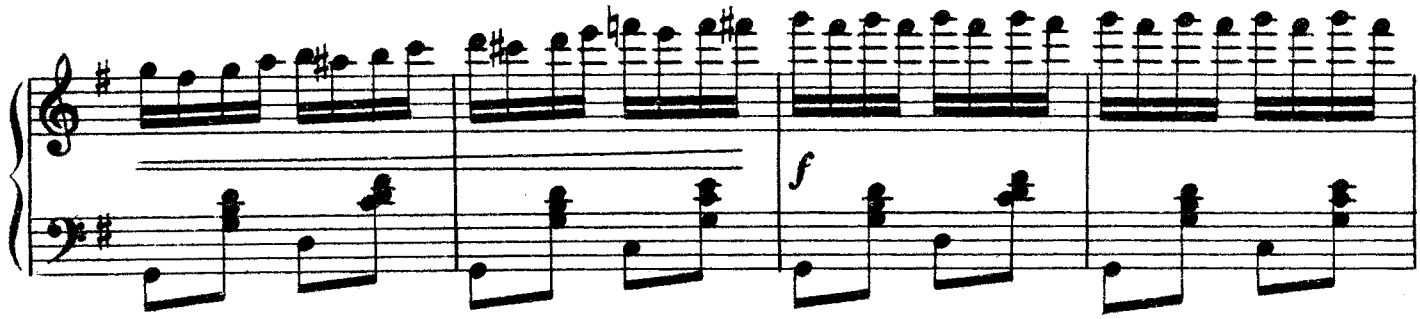
f

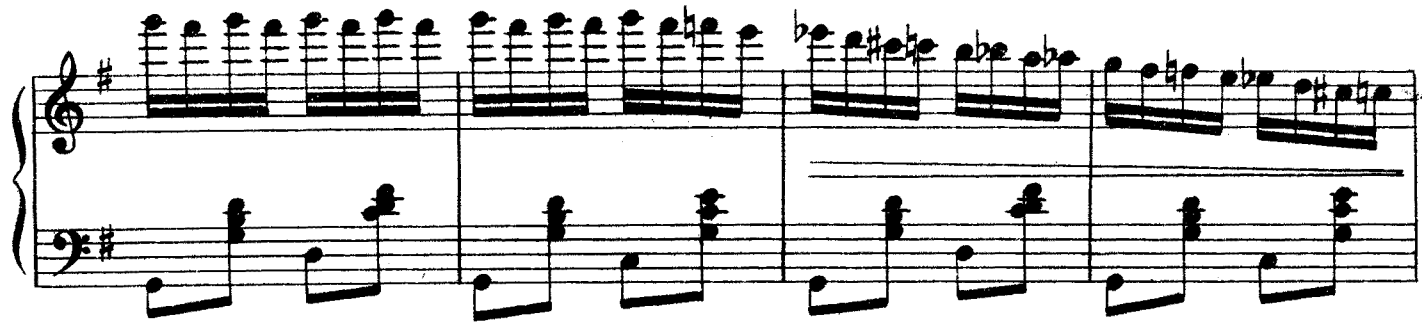

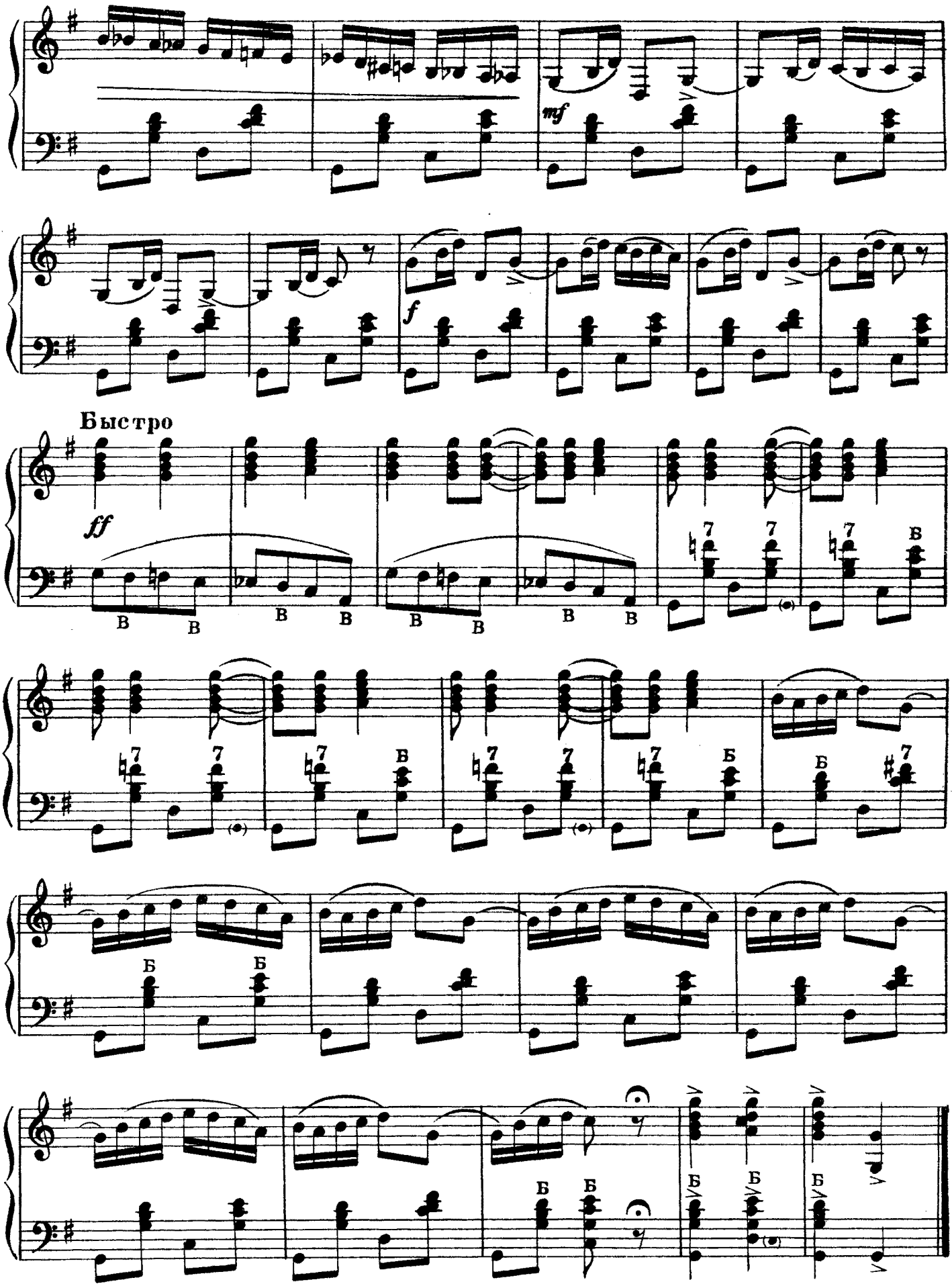
mf
f
Быстро
ff

КОЛХОЗНАЯ ПОЛЬКА

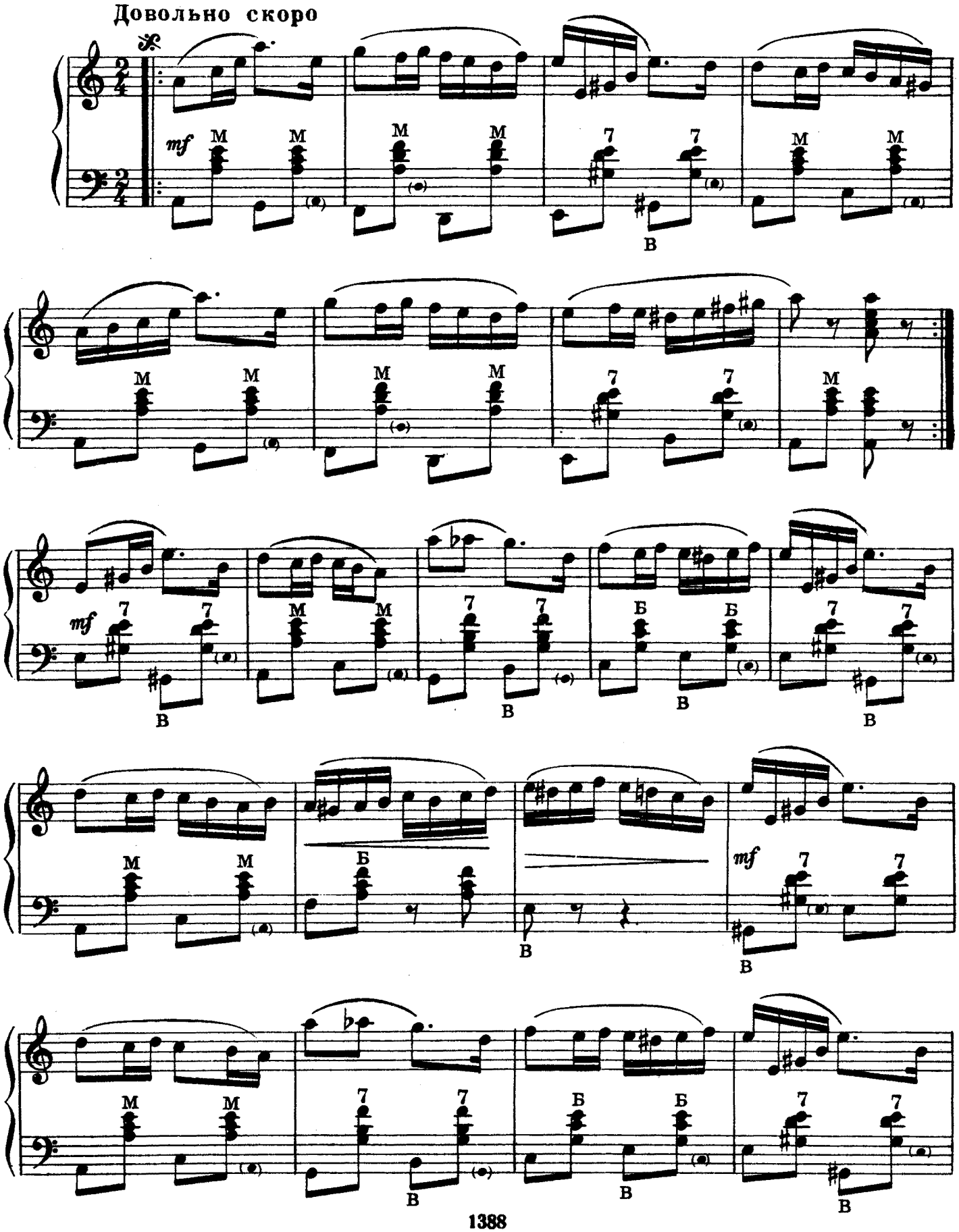

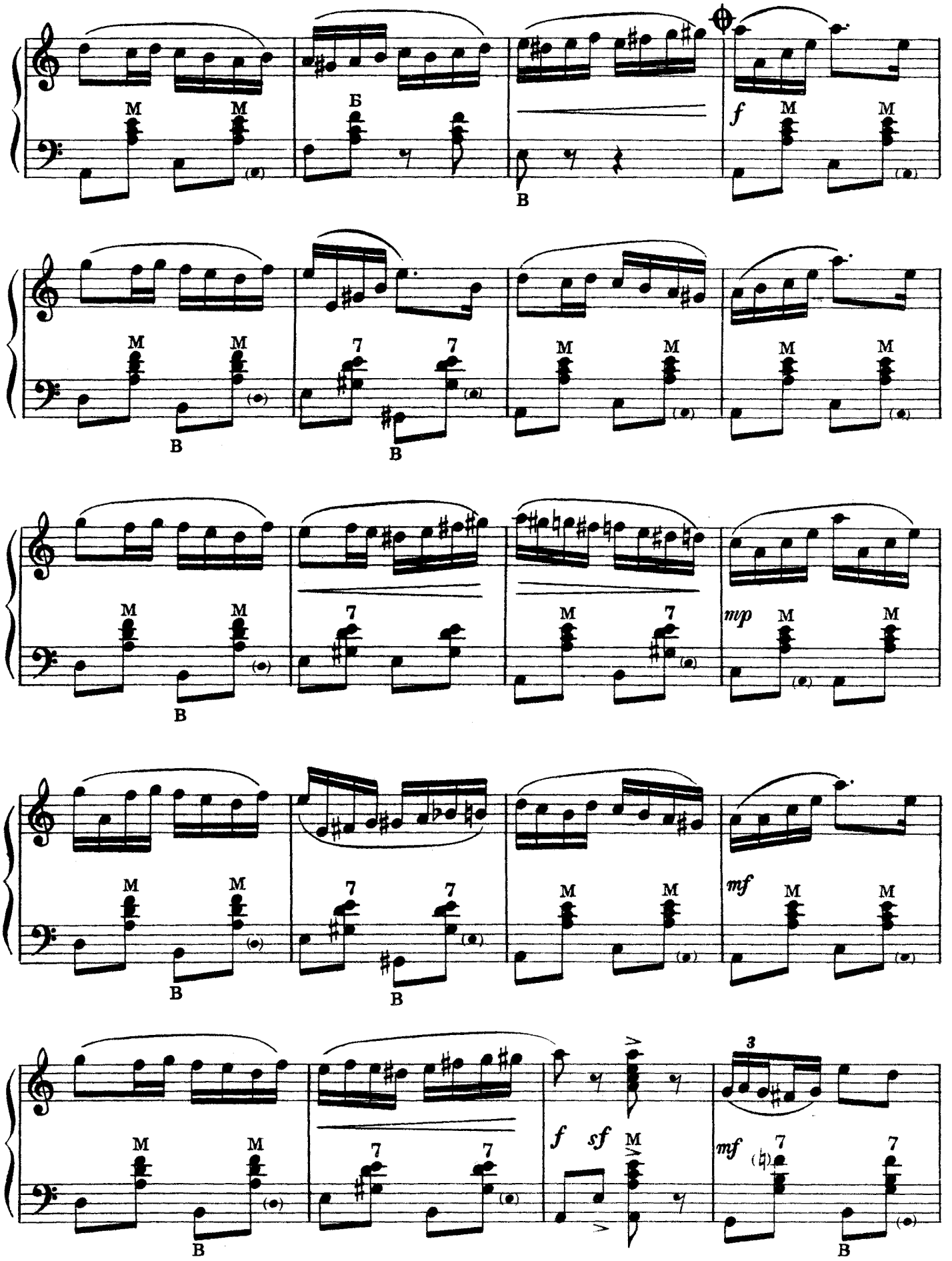
M
Б
В
f
7
mp
mf
sf
3

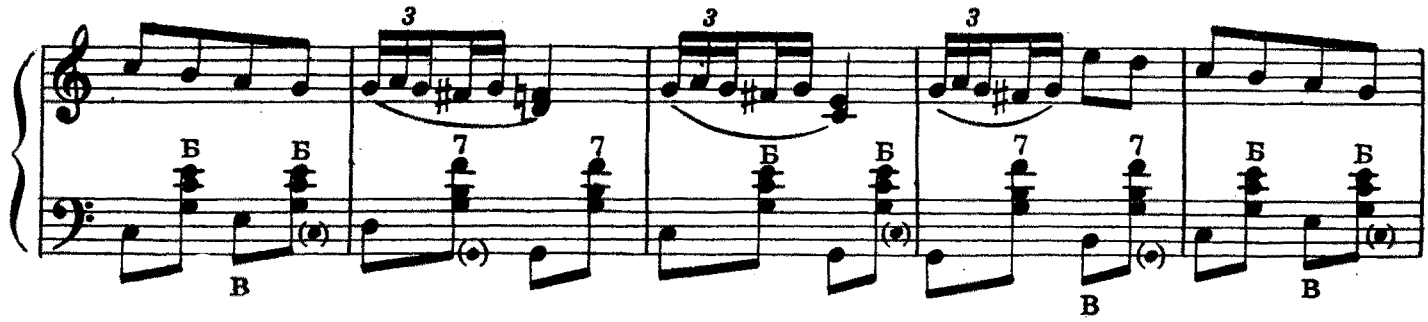

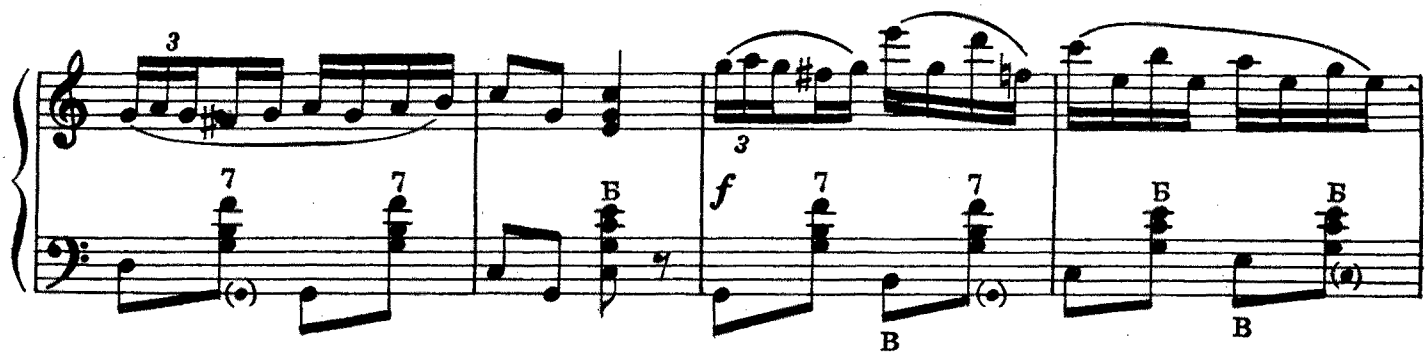

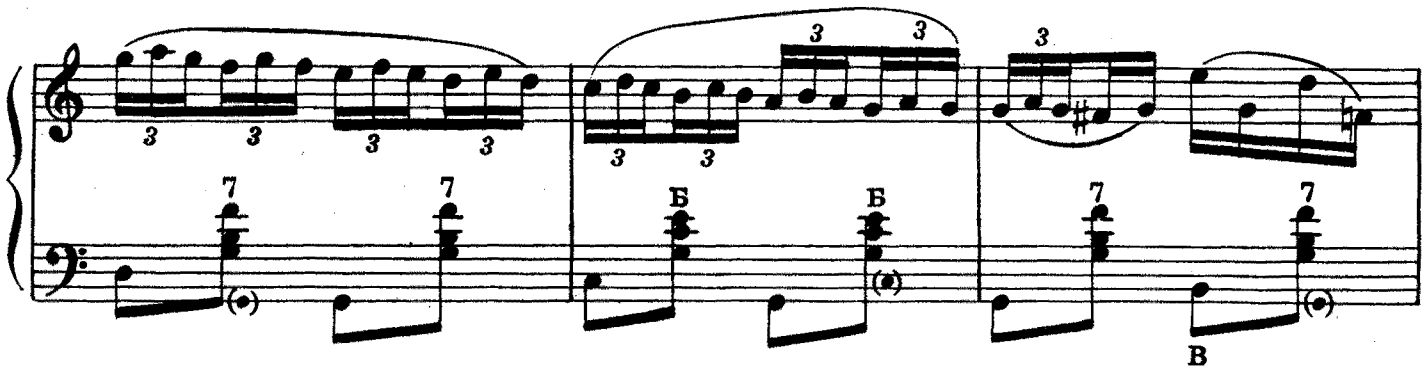

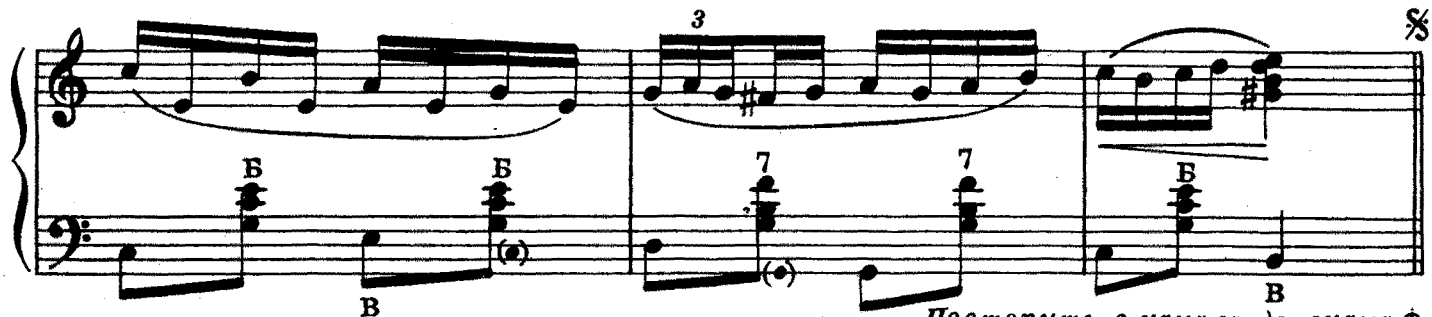

Повторить с начала до знака ⊕
и перейти на окончание

ОКОНЧАНИЕ

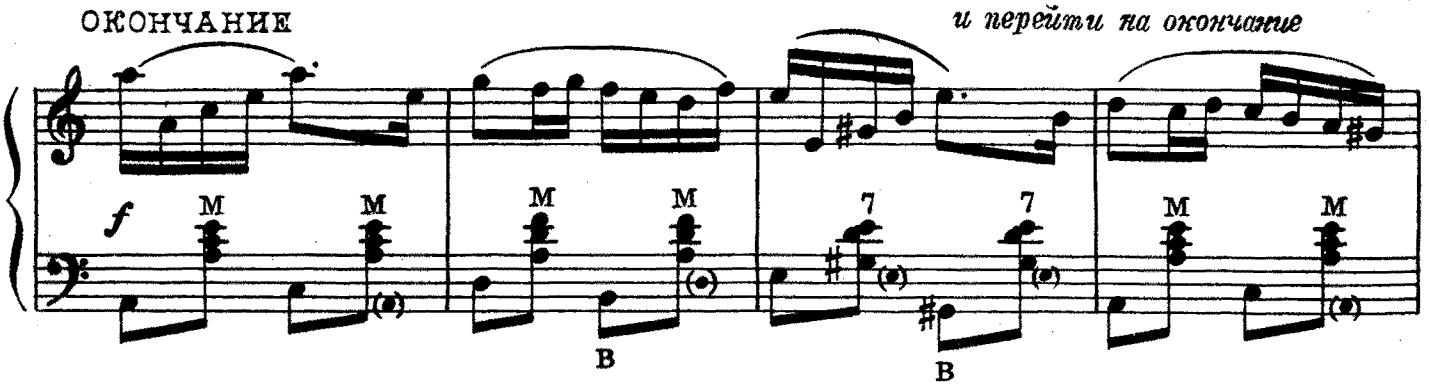

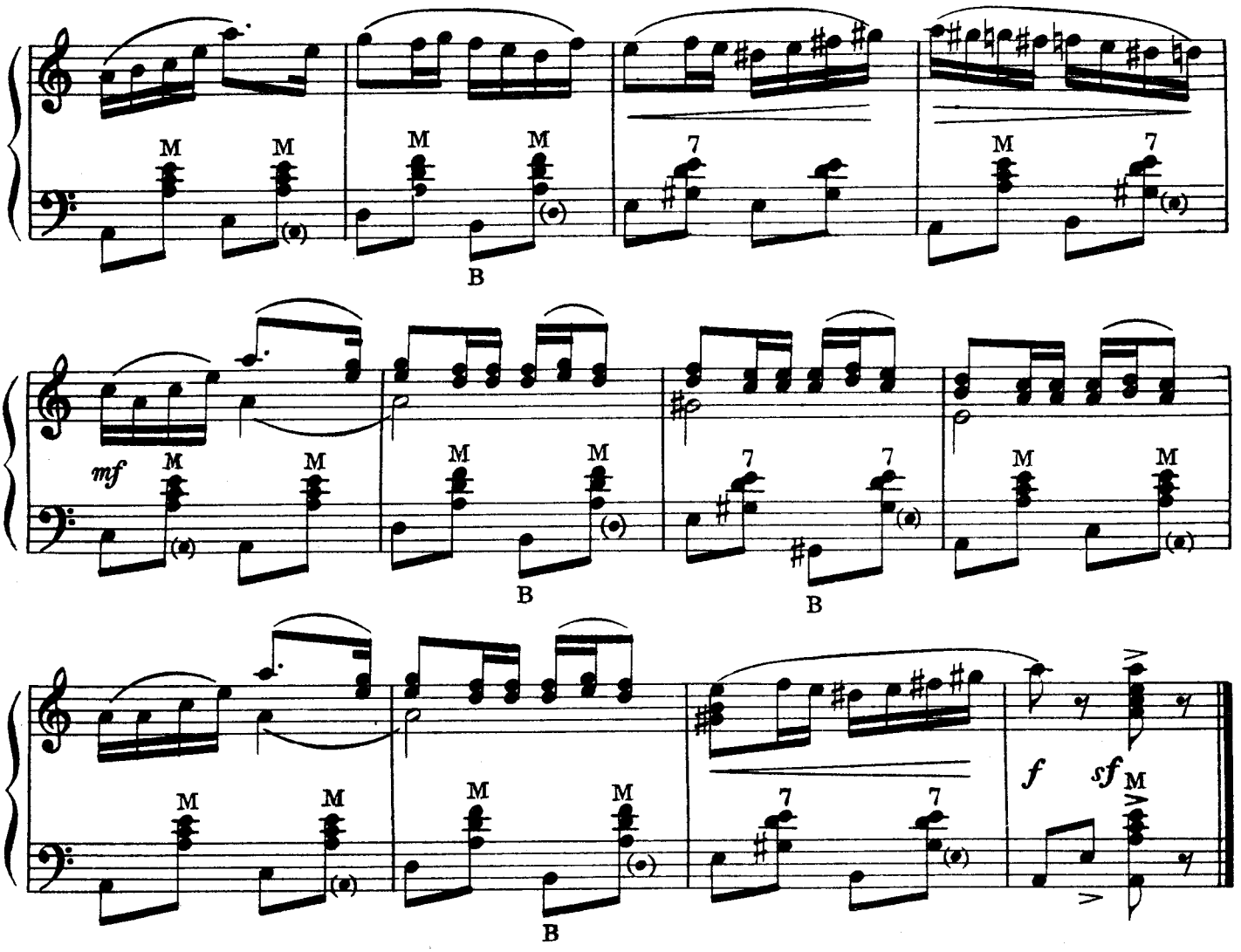

КАДРИЛЬ

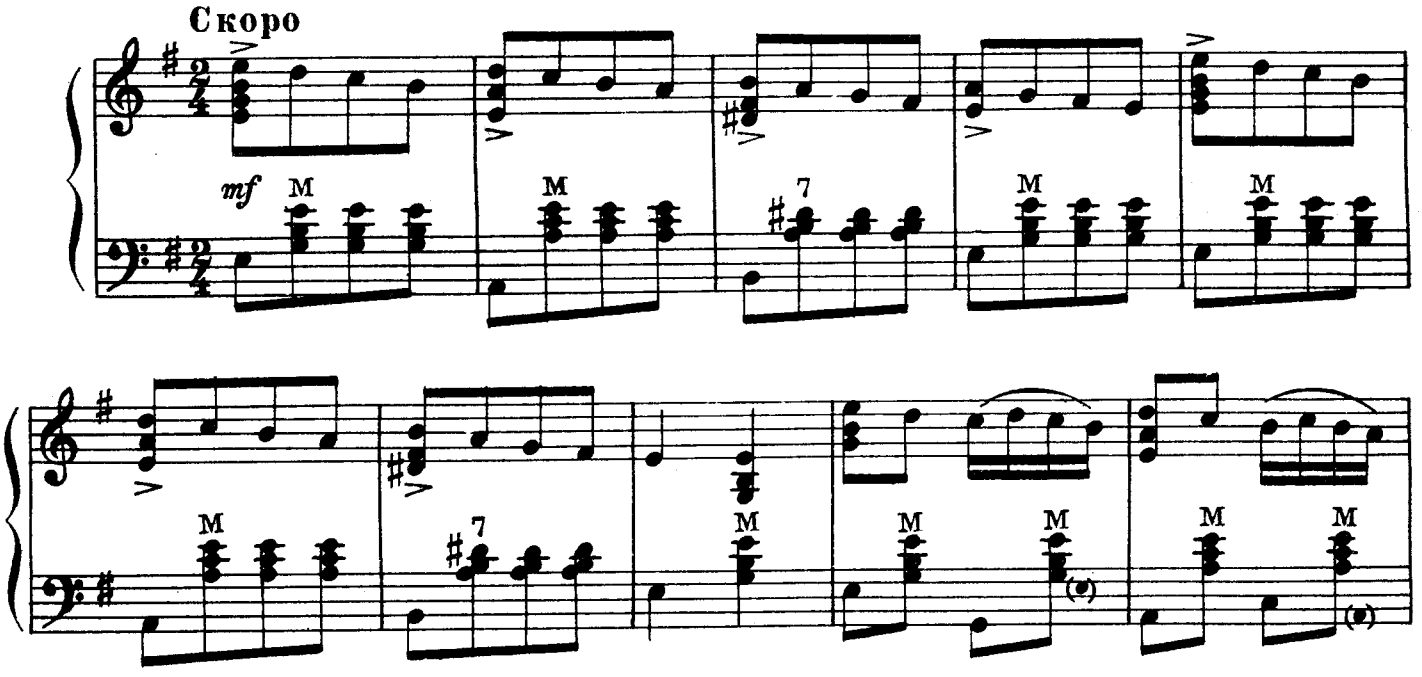

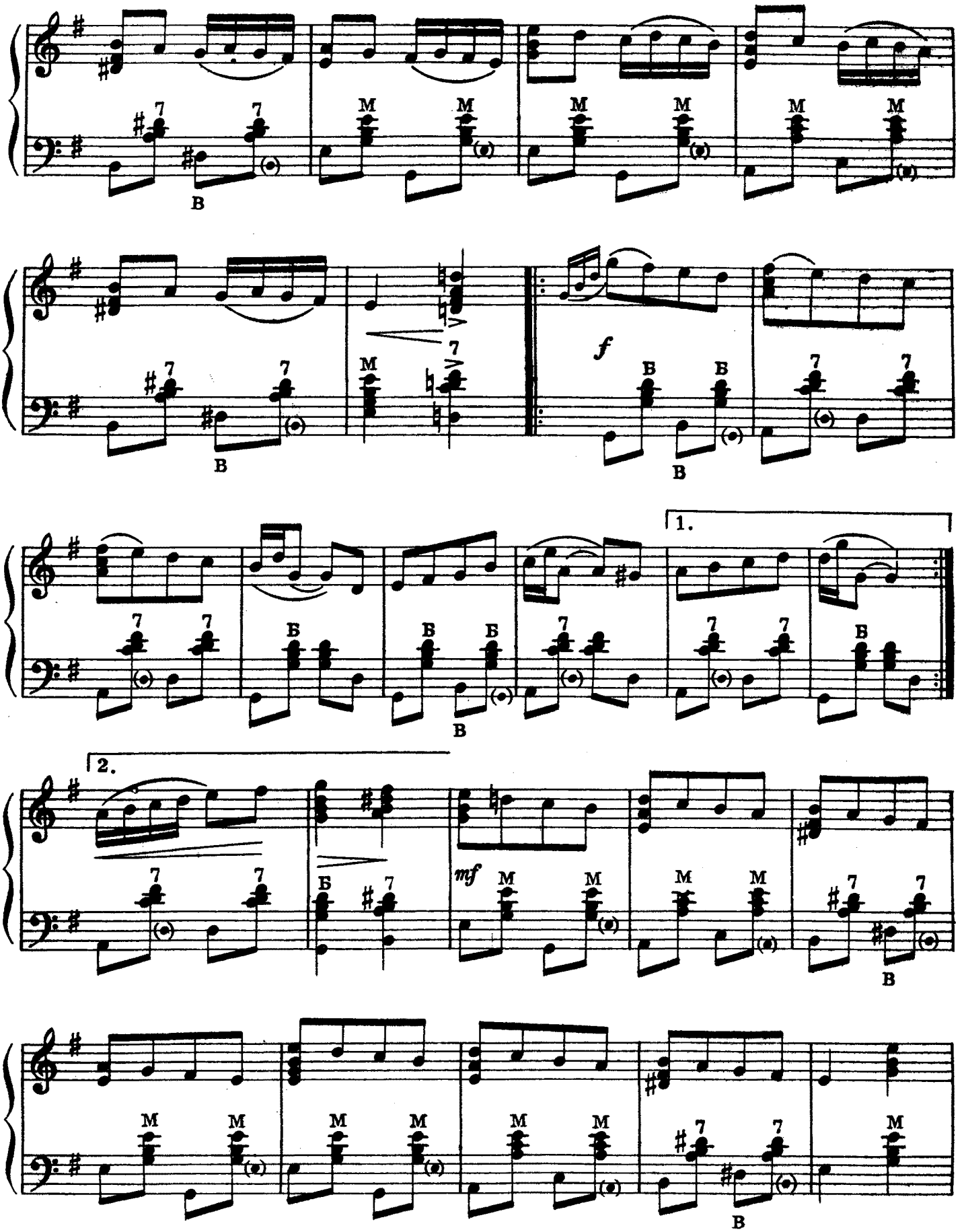
f
mf
1.
2.

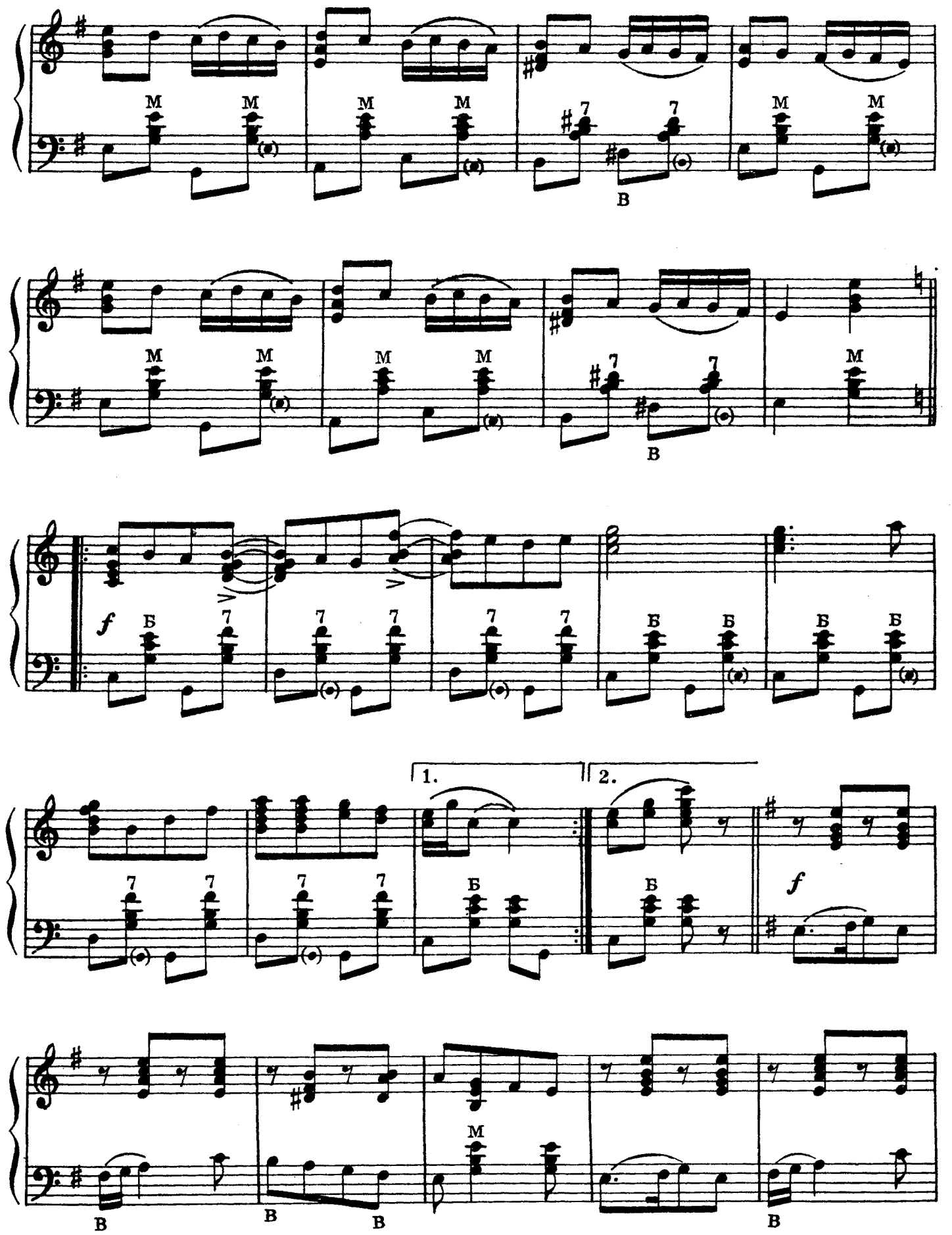
M
7
В
Б
f
1.
2.

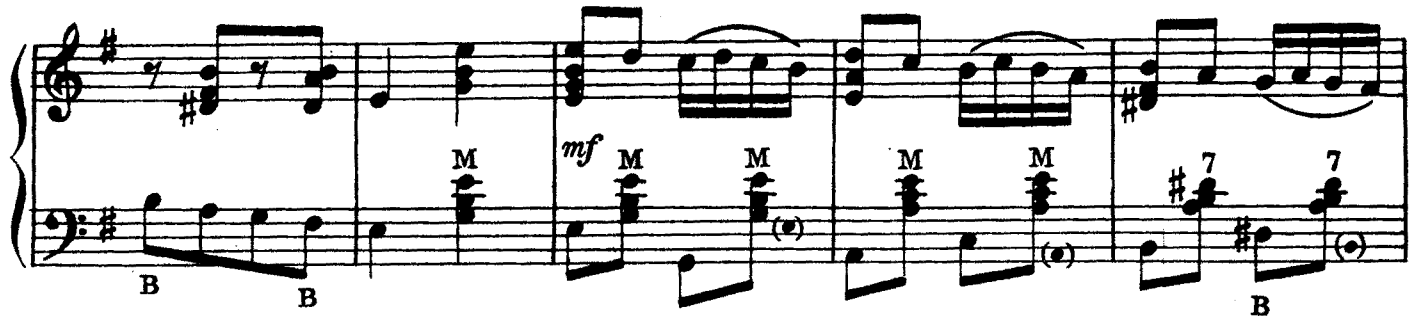
mf
M
7
В

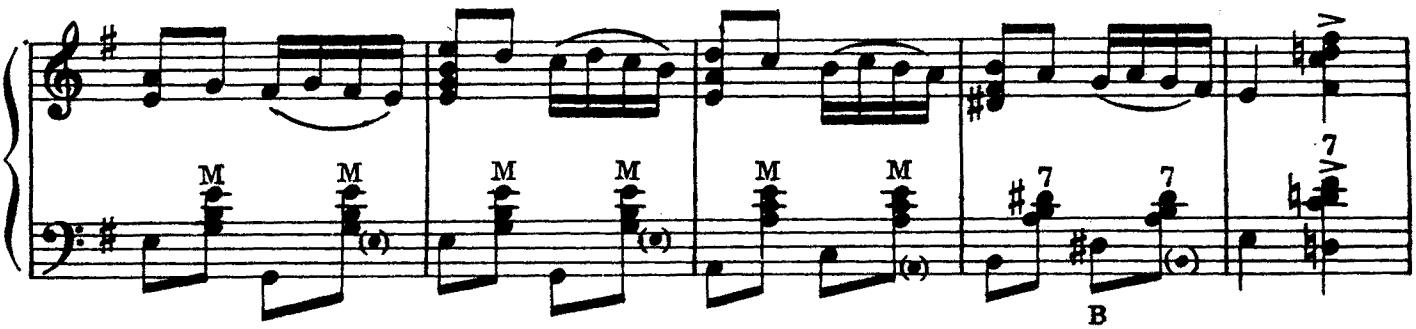
M
7
В

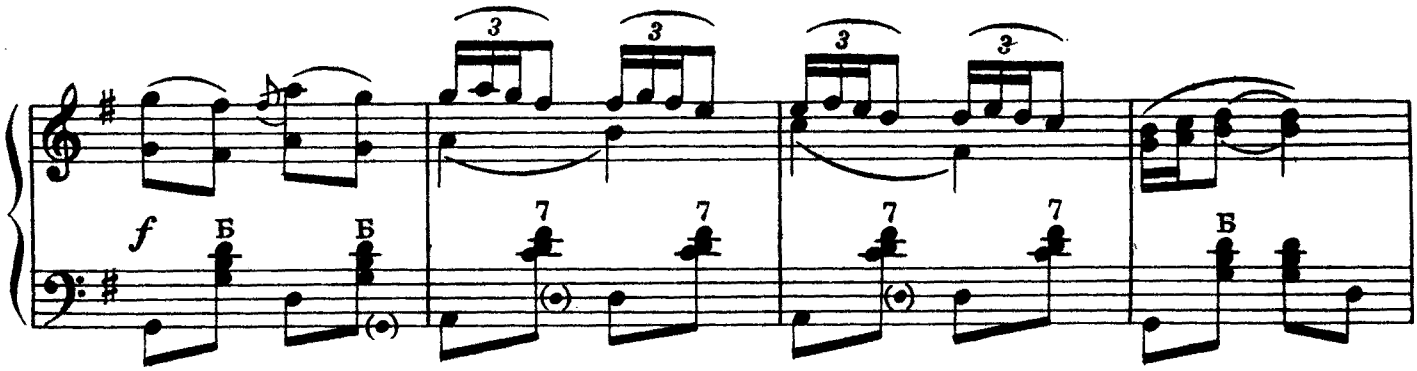
3
f
Б
7

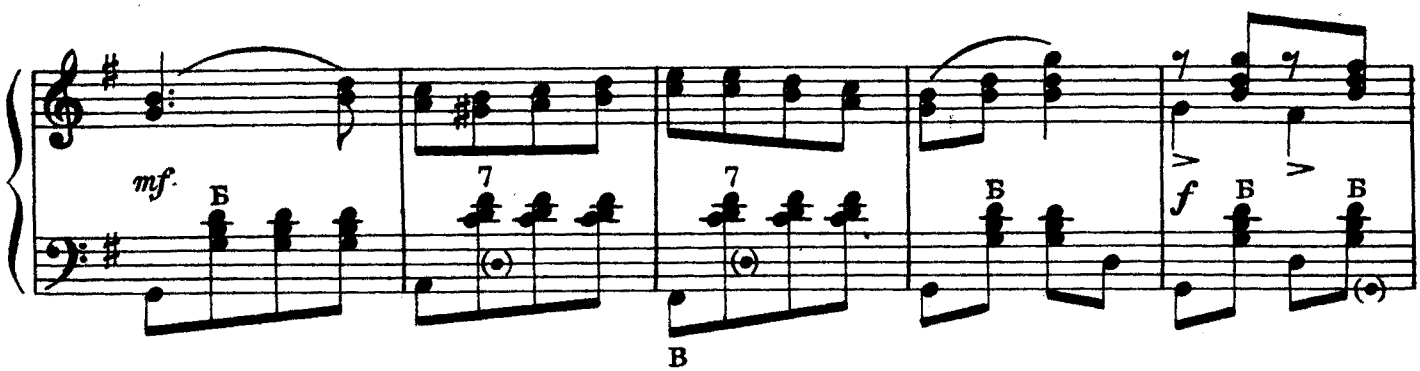
mf
Б
7
В
f

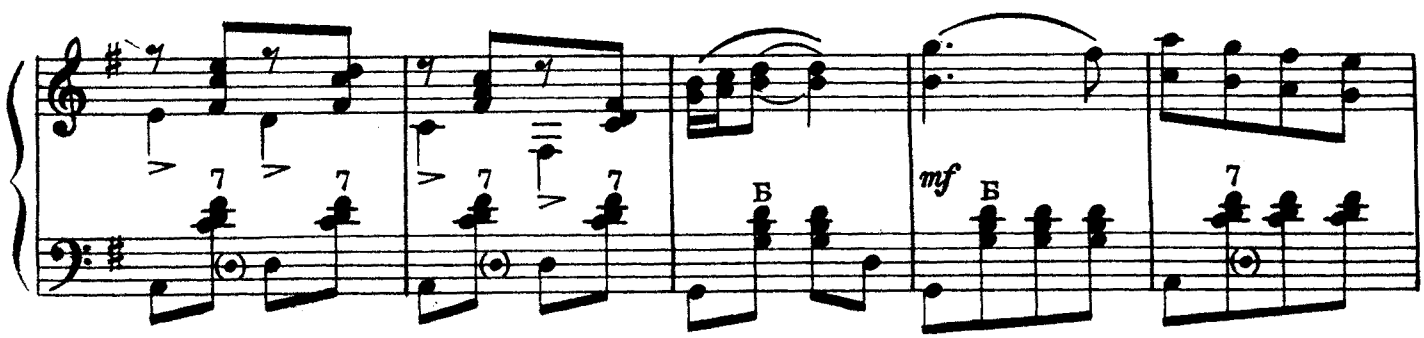
7
Б
mf

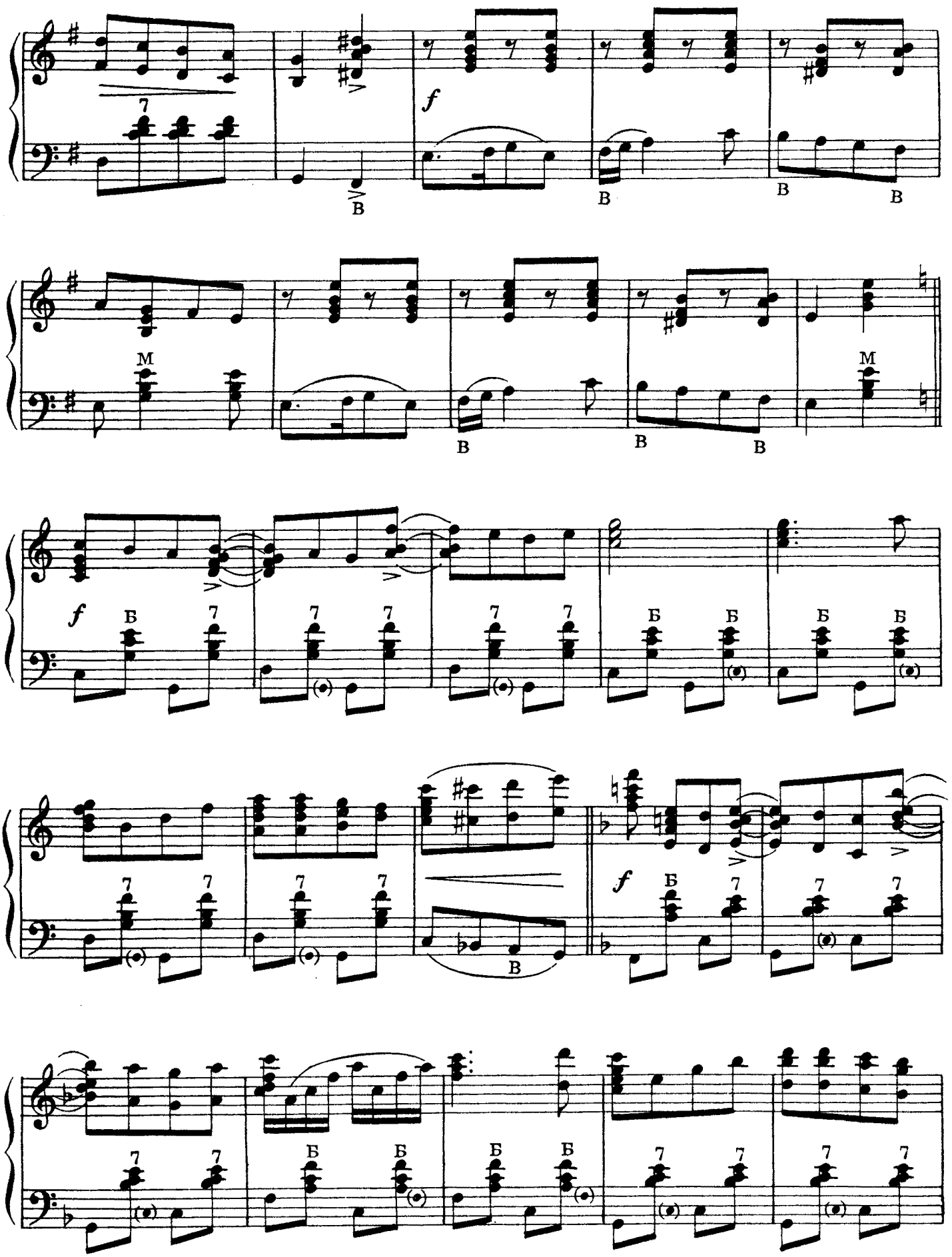
7
f
В
В
В
В
М
В
В
В
М
f
Б
7
7
7
7
7
Б
Б
Б
Б
7
7
7
7
В
f
Б
7
7
7
7
7
7
7
7
Б
Б
Б
Б
7
7
7
7

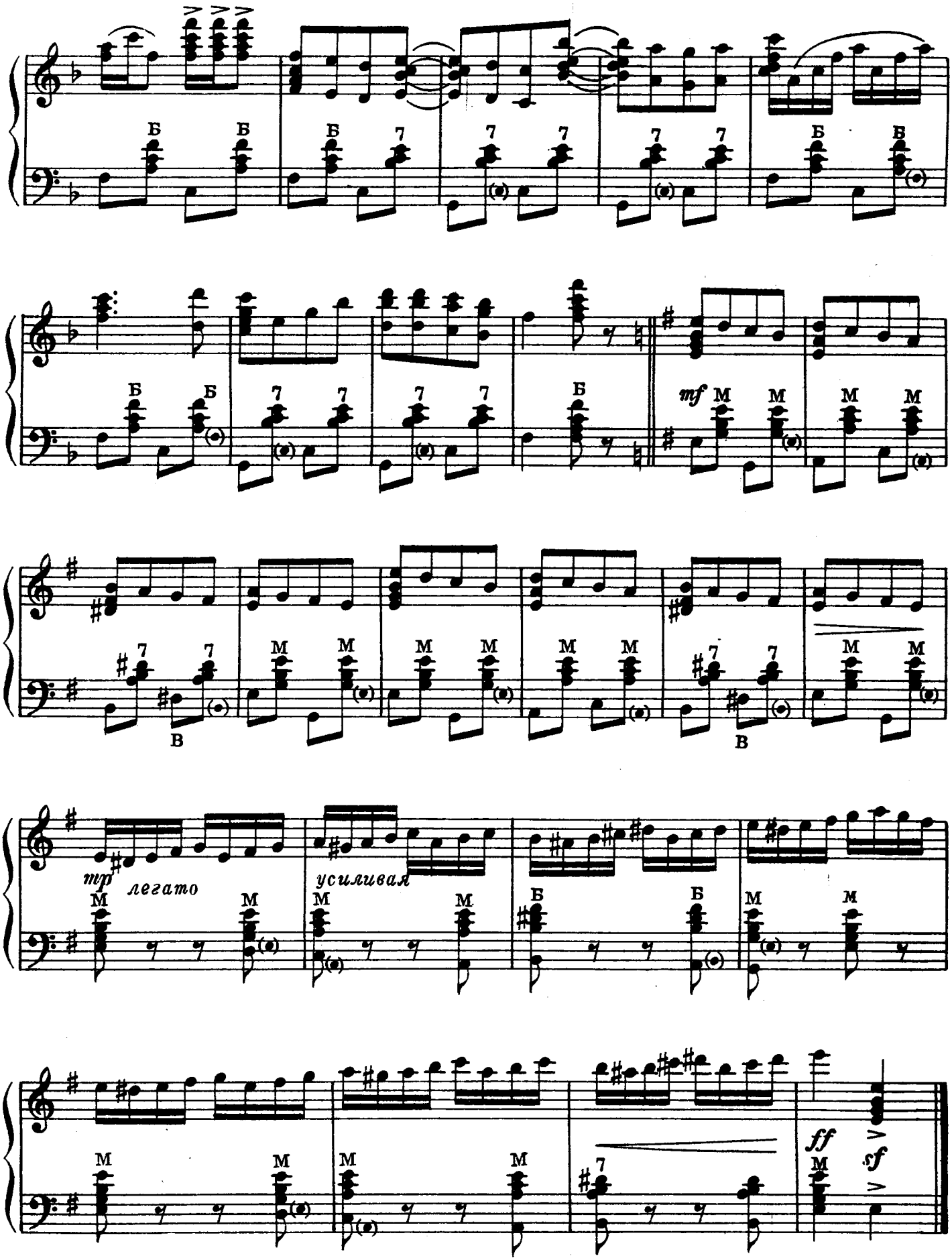
mf
тр
легато
усиливая
ff
sf

Цена 10 р.
1388